

Proposed primary irrigation from the basalt well.

Proposed mainlines.

**Proposed POD Locations**

- Well #1: 2540' W, 100' N
- Well #2: 1280' W, 120' N
- Well #3: 2540' W, 2540" N, all from the Southeast Corner of Sec. 11, T2S R38E WM.

NOTE: Mr. Eisiminger has shown the location of 3 proposed wells. Only one well will be constructed of the three. The other two locations will be eliminated upon the site that shows the most promising location for a productive well..

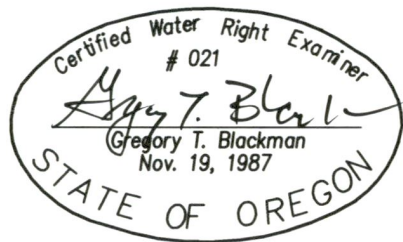

**APPLICATION MAP FOR IRRIGATION FROM A BASALT WELL FOR DALE EISIMINGER**

BY  
**GREG BLACKMAN WATER RIGHTS**  
 126 RIDGE DRIVE  
 LA GRANDE, OREGON 97850  
 MAY 14, 2019

NOTE: The preparation of this map was for the purpose of identifying the location of the proposed water right and has no intent to provide dimensions or location of property ownership lines. Location information shown hereon was furnished by the applicant.

APPLICATION NO. \_\_\_\_\_  
 PERMIT NUMBER \_\_\_\_\_

RECEIVED  
 MAY 20 2019  
 OWRD

SCALE: 1"=1320'

RECEIVED  
MAY 20 2019  
OWRD

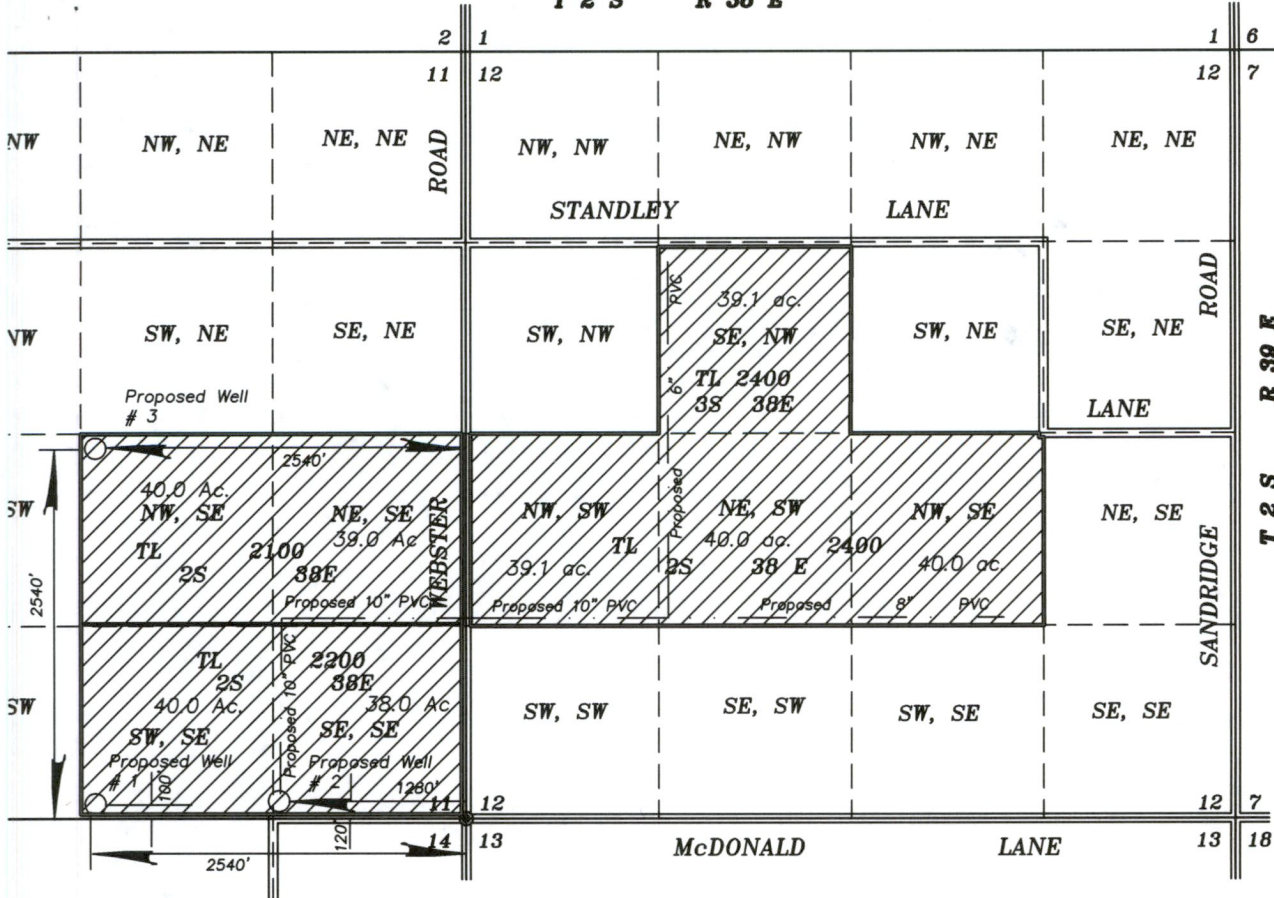

Proposed primary irrigation from the basalt well.

Proposed mainlines.

SCALE: 1"=1320'

Proposed POD Locations

- Well #1: 2540' W, 100' N
- Well #2: 1280' W, 120' N
- Well #3: 2540' W, 2540" N, all from the Southeast Corner of Sec. 11, T2S R38E WM.

NOTE: Mr. Eisiminger has shown the location of 3 proposed wells. Only one well will be constructed of the three. The other two locations will be eliminated upon the site that shows the most promising location for a productive well..

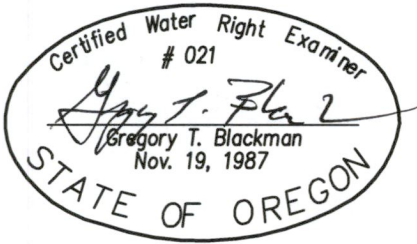

APPLICATION MAP FOR IRRIGATION FROM A BASALT WELL FOR DALE EISIMINGER

BY  
GREG BLACKMAN WATER RIGHTS  
126 RIDGE DRIVE  
LA GRANDE, OREGON 97850  
MAY 14, 2019

NOTE: The preparation of this map was for the purpose of identifying the location of the proposed water right and has no intent to provide dimensions or location of property ownership lines. Location information shown hereon was furnished by the applicant.

APPLICATION NO. \_\_\_\_\_  
PERMIT NUMBER \_\_\_\_\_

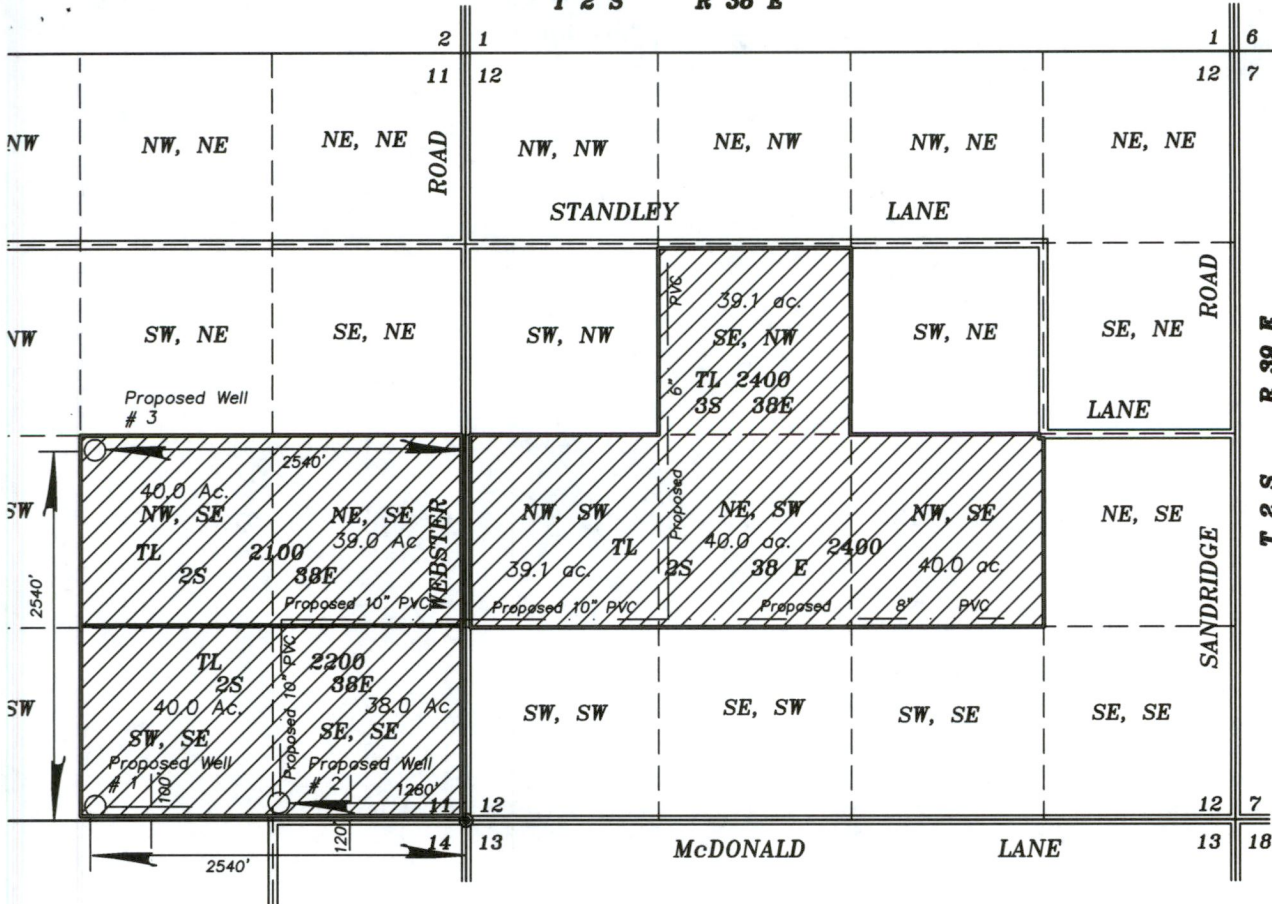

RECEIVED  
MAY 20 2019  
OWRD

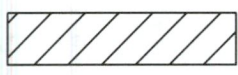

Proposed primary irrigation from the basalt well.

Proposed mainlines.

SCALE: 1"=1320'

Proposed POD Locations

- Well #1: 2540' W, 100' N
- Well #2: 1280' W, 120' N
- Well #3: 2540' W, 2540" N, all from the Southeast Corner of Sec. 11, T2S R38E WM.

NOTE: Mr. Eisiminger has shown the location of 3 proposed wells. Only one well will be constructed of the three. The other two locations will be eliminated upon the site that shows the most promising location for a productive well..

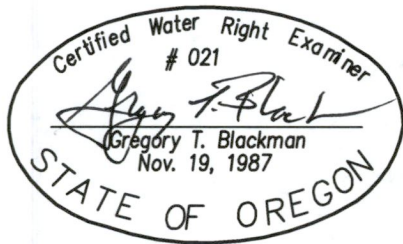

APPLICATION MAP FOR IRRIGATION FROM A BASALT WELL FOR DALE EISIMINGER

BY  
GREG BLACKMAN WATER RIGHTS  
126 RIDGE DRIVE  
LA GRANDE, OREGON 97850  
MAY 14, 2019

APPLICATION NO. \_\_\_\_\_  
PERMIT NUMBER \_\_\_\_\_

NOTE: The preparation of this map was for the purpose of identifying the location of the proposed water right and has no intent to provide dimensions or location of property ownership lines. Location information shown hereon was furnished by the applicant.