

3/8/2019

Google Maps

↑ North



Imagery ©2019 Google, Map data ©2019 Google 200 ft

↑
Scale

RECEIVED
MAY 10 2019
OWRD

RECEIVED
APR 19 2019

OWRD
RECEIVED
MAY 23 2019

DUNDEE COVE PROPERTY
76 00 MW WARREN RD
DUNDEE OR 97115
T3S R3W 26 SW 1/4 of SW 1/4 Taxlot 01800

Center of Reservoir to be 524 ft east and
268 ft North of southwest corner of section 26

R-88773

<https://www.google.com/maps/@45.2741781,-123.0307135,619m/data=!3m1!1e3>

OWRD

OMLSD
OMLSD
MAY 13 2013
MAY 13 2013
RECEIVED



3/8/2019

Public GIS 2018

Public GIS 2018

Public ArcGIS Application

Site Instructions

North ↑

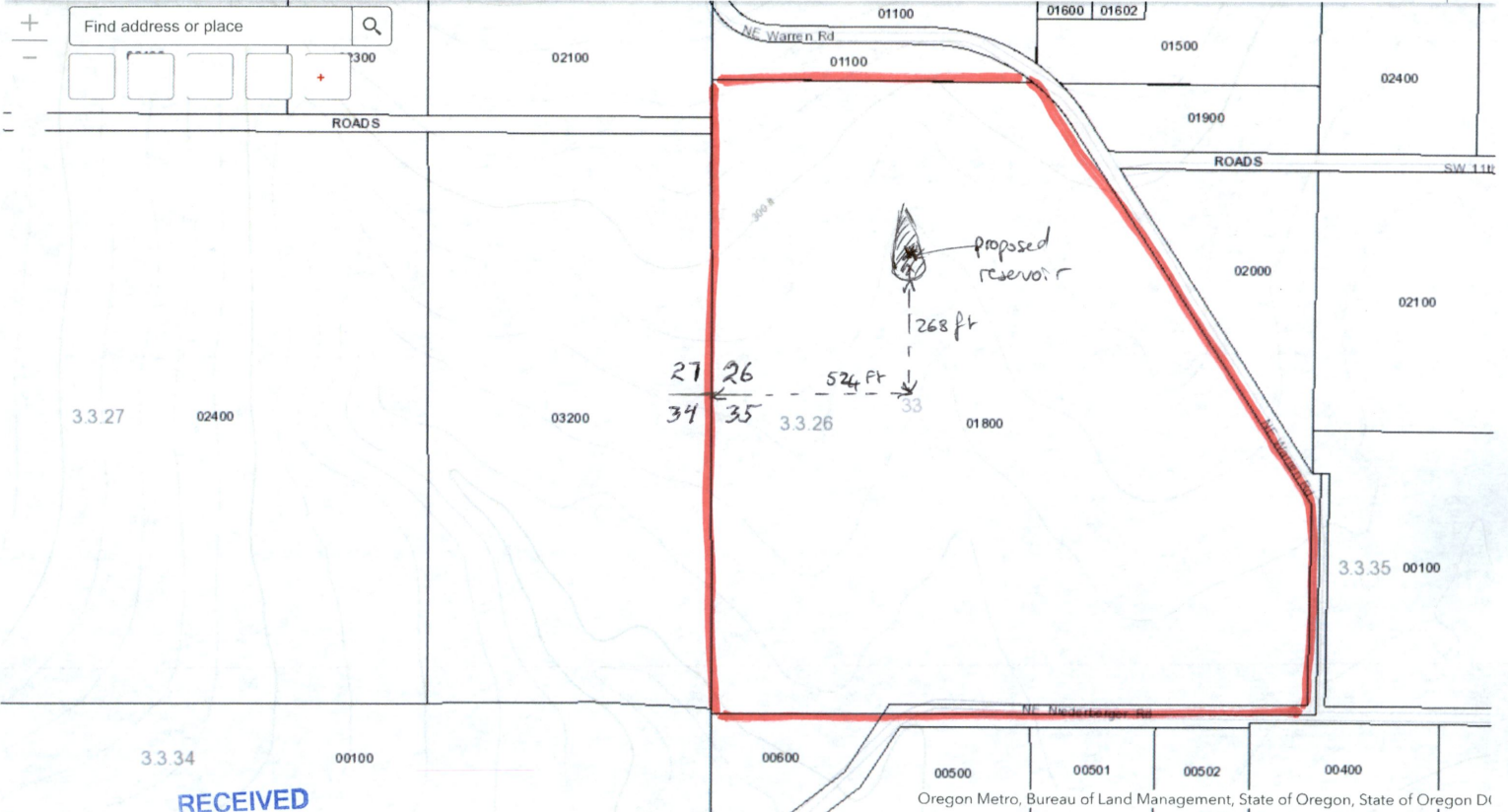

RECEIVED

MAY 23 2019

OWRD

RECEIVED

APR 19 2019

OWRD

RECEIVED

MAY 10 2019

OWRD

DUNDEE COVE PROPERTY
7600 NW WARREN Rd
DUNDEE OR 97115

T3S R3W 26 SW 1/4 of SW 1/4 01800

Center of Reservoir is 524 feet east and 268 feet north
at section 26

← same
300ft
-123.028 45.273 Degrees
R-88773
<https://www.yamhillcountymaps.com/>

100-100000-100000

OWME

100-100000-100000

OWME

100-100000-100000

OWME

OWME

