



# Oregon

Kate Brown, Governor

## Water Resources Department

North Mall Office Building

725 Summer St NE, Ste A

Salem, OR 97301

Phone: 503-986-0900

Fax: 503-986-0904

[www.Oregon.gov/OWRD](http://www.Oregon.gov/OWRD)

June 11, 2019

Mayfield Farms LLC  
c/o Chuck Eggert  
18555 SW Teton Ave.  
Tualatin, OR 97062

Reference: Application GR-1036, GR Registration GR-1001

The partial assignment by proof from Thomas J. and Elizabeth A. Grady to Mayfield Farms LLC has been recorded in the records of the Water Resources Department.

The Departments records will now show Thomas J. and Elizabeth A. Grady, and Mayfield Farms LLC as the registration holders of record.

Our records have been changed accordingly and the original request is enclosed. Receipt number 129889 covering the recording fee is also enclosed.

A registration is not a perfected water right, and will in the future be adjudicated.

Sincerely,

Mary F. Bjork  
Water Rights Program Analyst  
Water Right Services Division

Enclosure: Original Request and Receipts #129889

cc: Watermaster #2

Thomas J. & Elizabeth A. Grady – 18564 Ranchos Las Cimas, Saratoga, CA 95070  
Data Center, OWRD (cover letter, request & map)  
File



# T.10S. R.3W. Section 18, W.M.

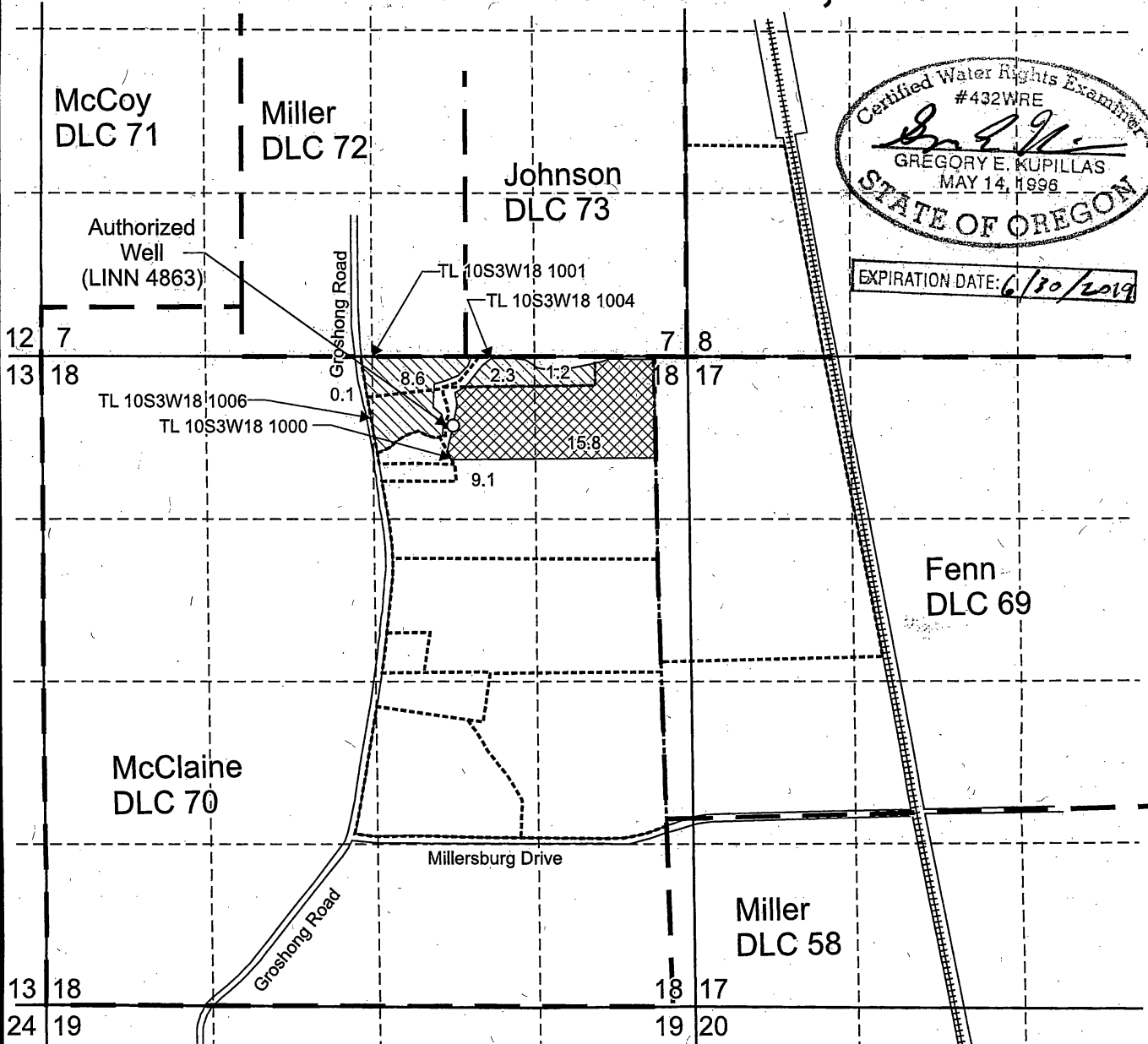



Certified Water Rights Examiner  
 #432WRE  
*Gregory E. Kupillas*  
 GREGORY E. KUPILLAS  
 MAY 14, 1998  
 STATE OF OREGON

EXPIRATION DATE: 6/30/2019

Authorized Well 1 (LINN 4863) is located 49° south 50° east, 12.5 chains from the NW corner of NE 1/4, Section 18.

 Area (12.2 acres) irrigated under GR-1036 priority date 12-31-1953, not affected by this assignment.

 Area (24.9 acres) irrigated under GR-1036 priority date 12-31-1953, to be assigned to Mayfield Farms LLC.

-  Tax lot boundary
-  Donation Land Claim boundary

**RECEIVED**  
 MAY 31 2019

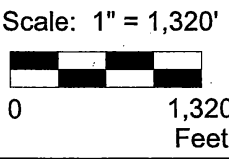

This map was prepared for the purpose of identifying the location of a water right only and is not intended to provide legal dimensions or location of property ownership lines.



Pacific Foods/VFGR1036GRModMap.cdr

Pacific Hydro-Geology Inc.

12/2018

Assignment Map  
 GR-1036

Mayfield Farms LLC c/o Chuck Eggert  
 T.10S. R.3W. Section 18, W.M.