

RECEIVED

MAY 13 2019

OWRD

Application Map
 Jennifer Pariani and Veronica VanDrimmelen
 SW 1/4 SEC.14 T.26S. R.6W. W.M.
 Douglas County
 Scale: 1" = 400'

RECEIVED
 JUN 10 2019

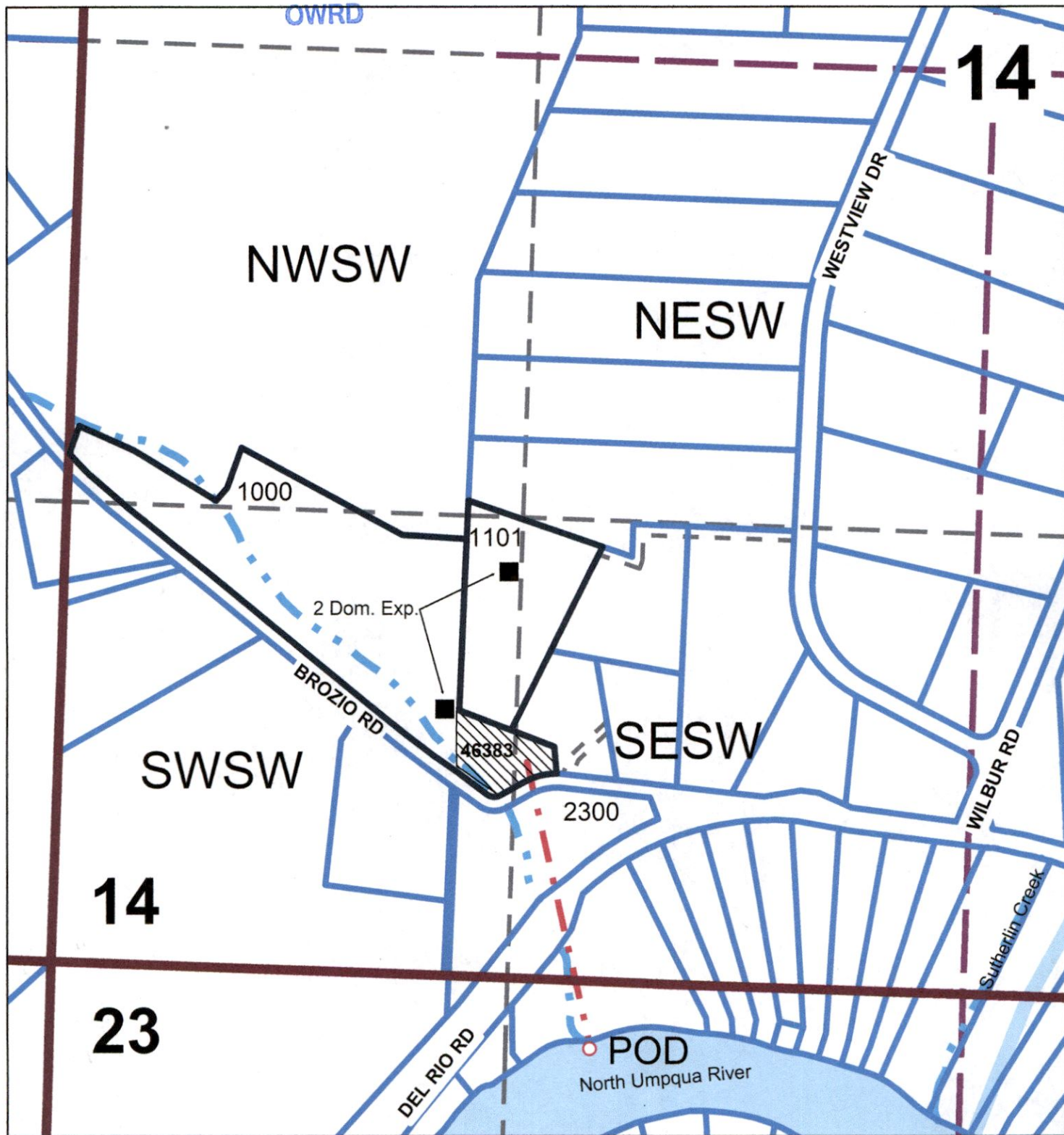

Point of Diversion is 200 ft. South and 1545 ft. East of the NW quarter corner of Section 23.

THIS MAP WAS PREPARED FOR ASSESSMENT PURPOSE ONLY.

SW1/4 SEC.14 T.26S. R.6W. W.M.
DOUGLAS COUNTY
1" = 200'

SEE MAP 26 6 14

SW COR
JESSE CLAYTON
DLC NO 49
SEE SURVEY M42-56
REVISED ON
11-15-18

26 6 14C

CANCELLED NO'S
2203 2400 2100
900 1800 2001
1902



mfb 6-11-19

26 6 14C

4,156,000

