

T4S, R3W, WM, Section 29
Yamhill County, Oregon

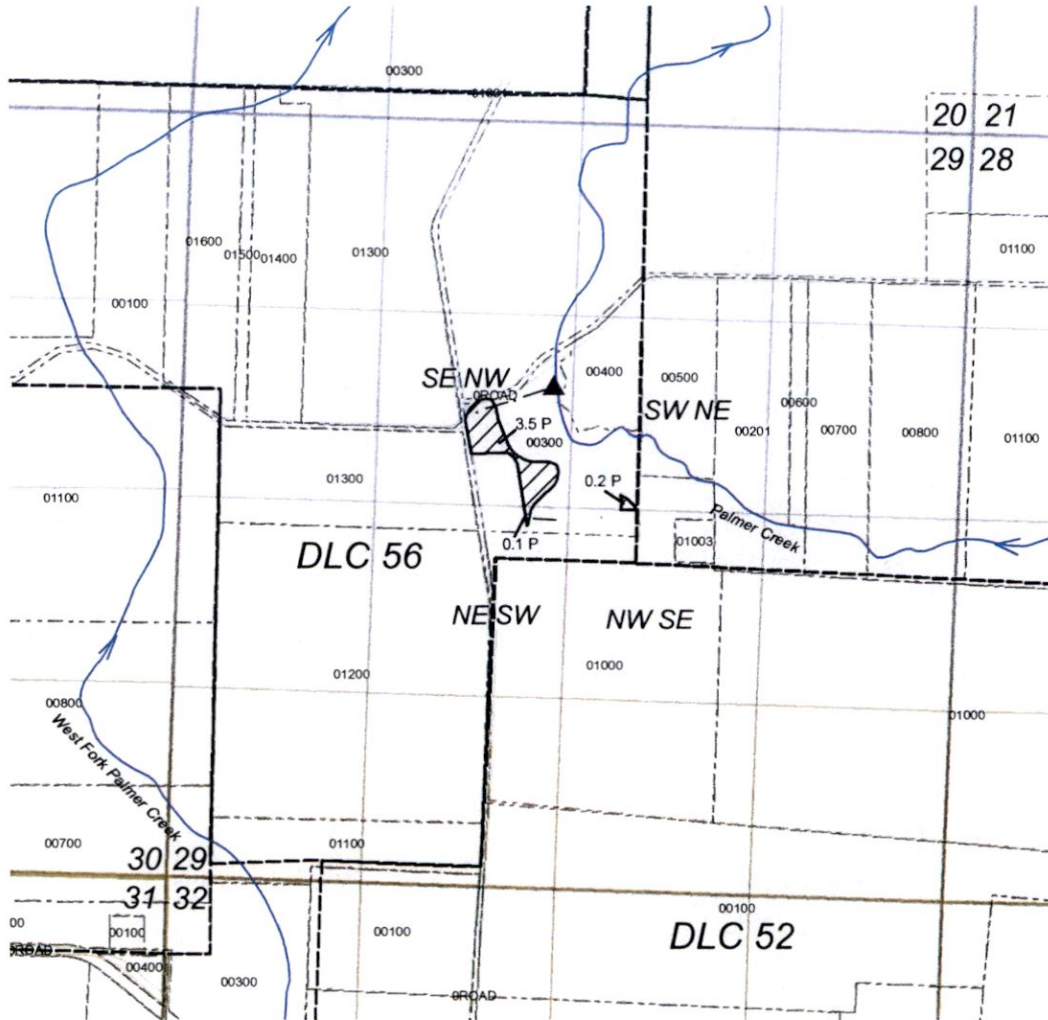

RECEIVED
JUN 11 2019
OWRD

POD is located 4,700' N and 1,290' E from SE corner of DLC 58 (see Map 2 of 2)

1 inch = 1,320 Feet

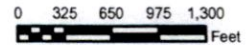

Explanation

- ▲ Rediversion
- - - Rediversion Pipeline
- Water Features
- == Roads
- ▨ Primary
- DLC Boundaries
- 00100 Tax Lots

NAD 1983 HARN
Datum of 1983
Prepared April 30, 2019

Sources: BLM CadNSDI PLSS (GeoCommunicator LSIS, 2015), Oregon Spatial Data Library water features, county lines & tax lots, roads (spatialdata.oregonexplorer.info), Pacific Hydro-Geology, Inc. main canal, point of diversion, DLC lines, et al (shapefiles provided by)

This map was prepared for the purpose of identifying the location of a water right only and is not intended to provide legal dimensions or locations of property ownership lines.

**Water Rights Application
Palmer Creek Water District
Improvement Company
Map 1 of 2**

T5S, R3W, WM, Section 32
T6S, R3W, WM, Section 04 & 05
Yamhill County & Polk County, Oregon

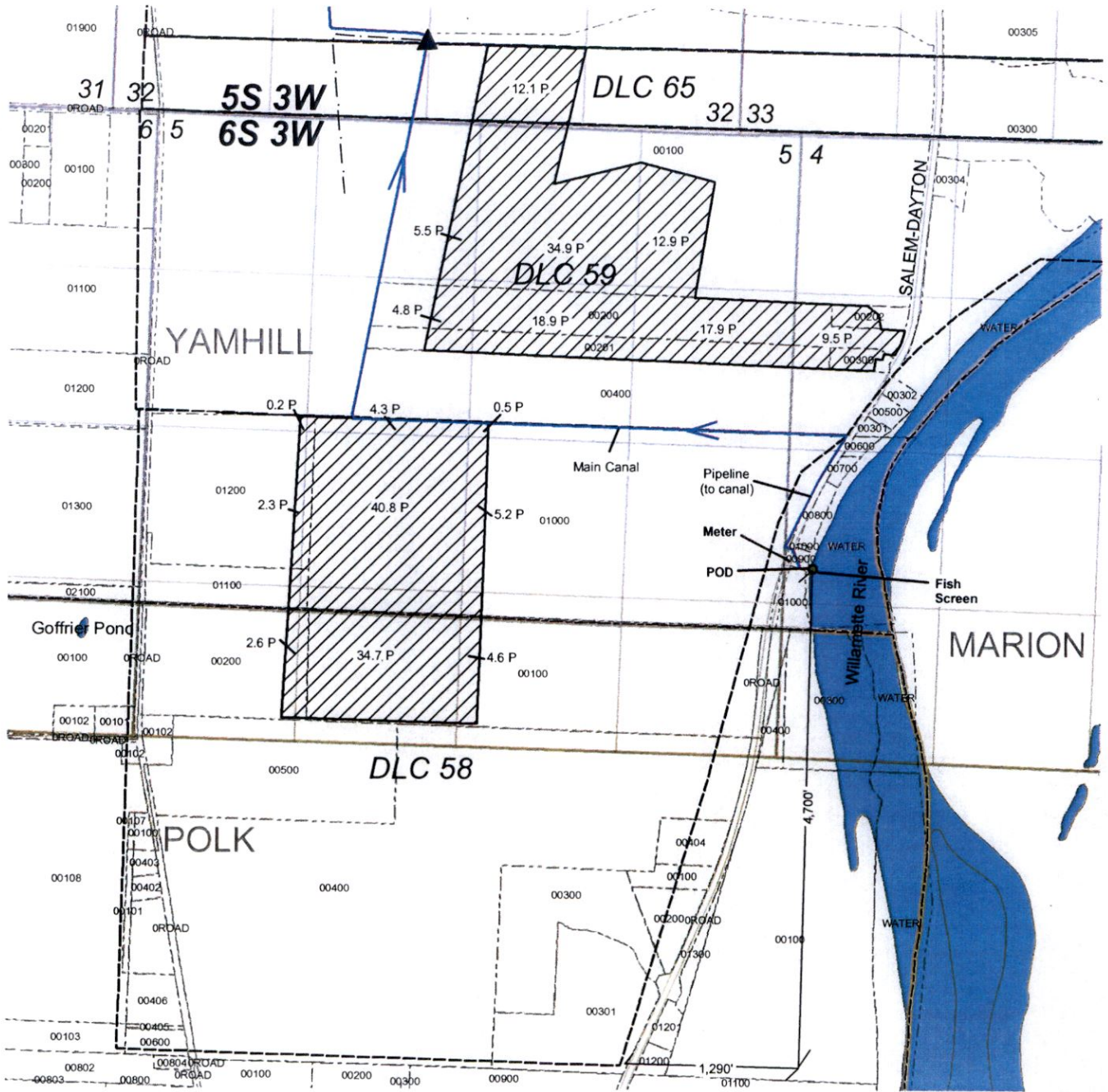

POD is located 4,700' N and 1,290' E from SE corner of DLC 58

1 inch = 1,320 Feet

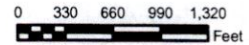

Explanation

- ▲ Rediversion
- Point of Diversion (tax lot 800)
- Water Features
- Rediversion Pipeline
- Roads
- DLC Boundaries
- ▨ Primary
- Tax Lots

NAD 1983 HARN
Datum of 1983
Prepared April 30, 2019

Sources: BLM CadNSDI PLSS (GeoCommunicator LSIS, 2015), Oregon Spatial Data Library water features, county lines & tax lots, roads (spatialdata.oregonexplorer.info), Pacific Hydro-Geology, Inc. main canal, point of diversion, DLC lines, et al (shapefiles provided by)

This map was prepared for the purpose of identifying the location of a water right only and is not intended to provide legal dimensions or locations of property ownership lines.

RECEIVED

JUN 11 2019

OWRD

**Water Right Application
Palmer Creek Water District
Improvement Company
Map 2 of 2**