

Groundwater Application Map Pine Grove Irrigation District

T 39 S, R 10 E
Sec. 7, 8, 9, 16, 17 & 18

RECEIVED
JUN 05 2019
OWRD

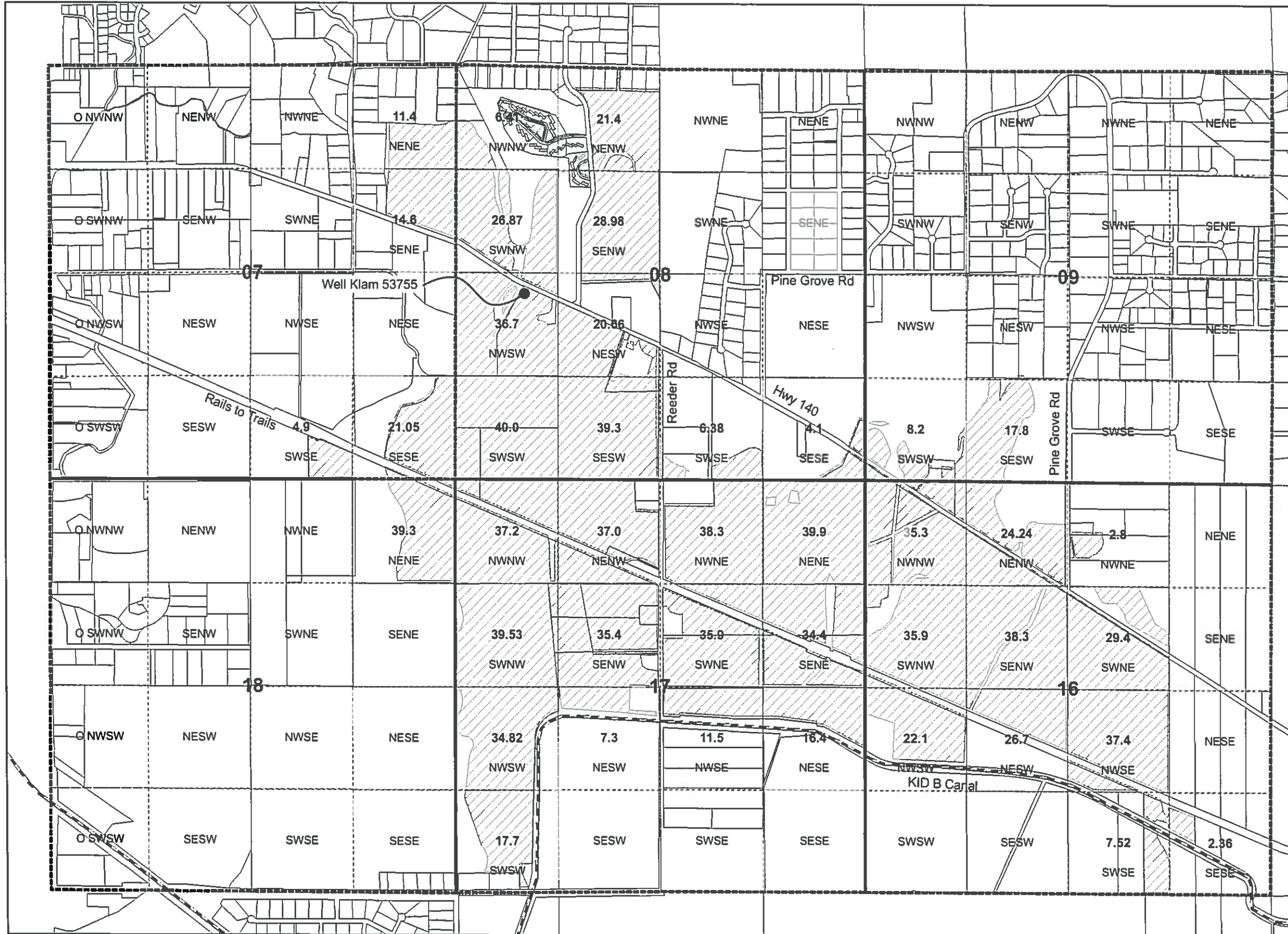

POA well is Klam 53755 located
S 70° 50' 49" E 930.65 ft from
W ¼ Cor. Sec 8, T39S, R10E

Legend

- POA Klam 53755
- Proposed Supp Irr
- Klamath Co Tax lots



1 inch = 1,320 feet

This map is for water right purposes only.
It is not to be used for property line locations.
The water right location is mapped using
OWRD shape file for KA 1000.

G-15833

Groundwater Application Map Pine Grove Irrigation District

T 39 S, R 10 E
Sec. 7, 8, 9, 16, 17 & 18

RECEIVED
JUN 05 2019
OWRD

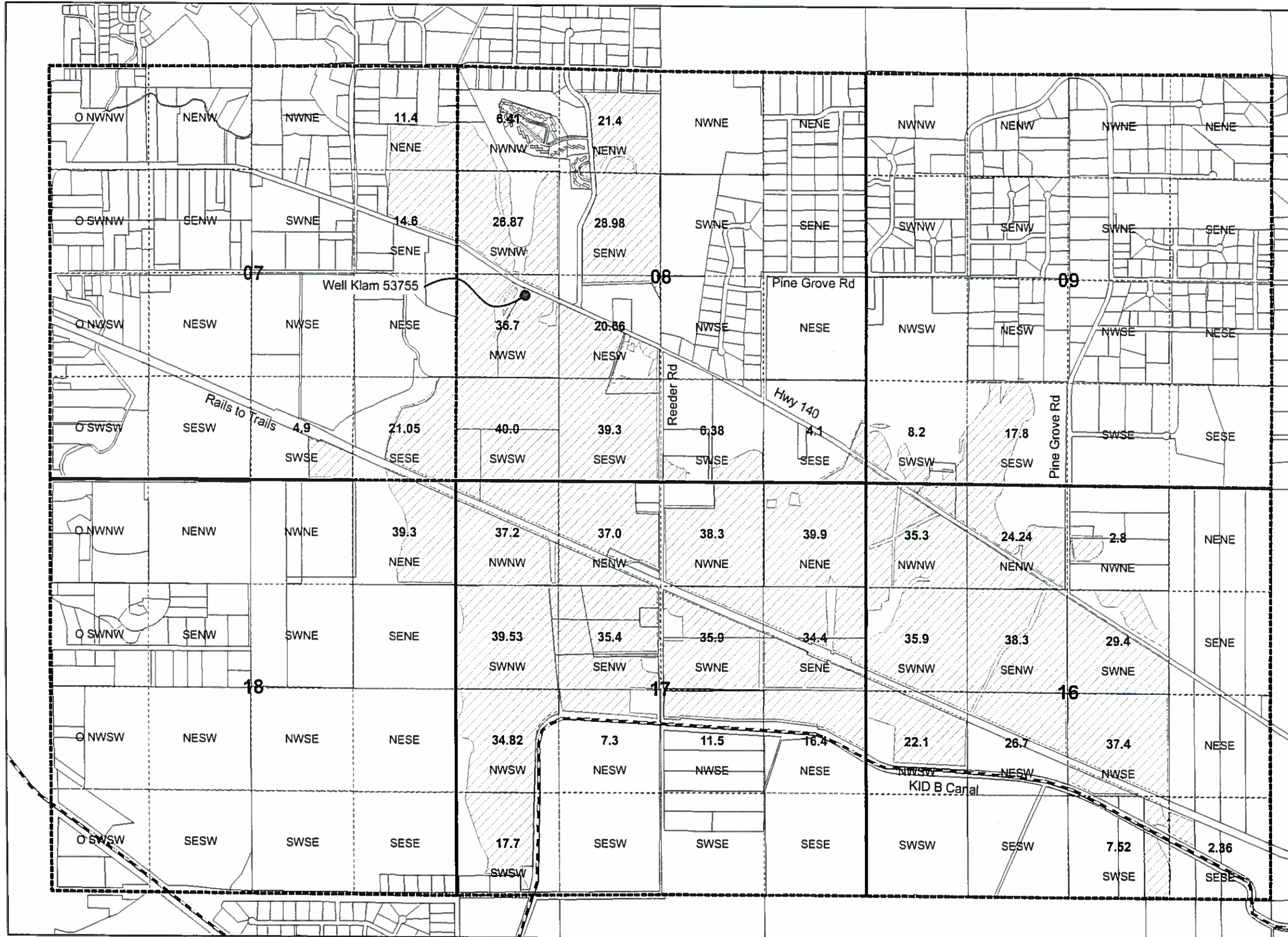

POA well is Klam 53755 located
S 70° 50' 49" E 930.65 ft from
W ¼ Cor. Sec 8, T39S, R10E

Legend

- POA Klam 53755
- ▨ Proposed Supp Irr
- Klamath Co Tax lots



1 inch = 1,320 feet

This map is for water right purposes only.
It is not to be used for property line locations.
The water right location is mapped using
OWRD shape file for KA 1000.

A-18833