

Instream Application No. 70073 Certificate No. \_\_\_\_\_

**RECEIVED**

SEP 20 1989

WATER RESOURCES DEPT.  
SALEM, OREGON

STATE OF OREGON  
WATER RESOURCES DEPARTMENT  
**Application for Instream Water Right  
by a State Agency**

There is no fee required for this application.

A. Applicant: Randy Fisher for Oregon Dept. of Fish & Wildlife  
(Director) (Agency)

Mailing Address: P. O. Box 59  
Portland, OR 97207 229-5679  
City State Zip Phone No.

B. Applicant: \_\_\_\_\_ for \_\_\_\_\_  
(Director) (Agency)

Mailing Address: \_\_\_\_\_  
\_\_\_\_\_, \_\_\_\_\_, \_\_\_\_\_, \_\_\_\_\_  
City State Zip Phone No.

C. Applicant: \_\_\_\_\_ for \_\_\_\_\_  
(Director) (Agency)

Mailing Address: \_\_\_\_\_  
\_\_\_\_\_, \_\_\_\_\_, \_\_\_\_\_, \_\_\_\_\_  
City State Zip Phone No.

1. The name of stream or lake of the proposed instream water right is West Fork  
Krumbo Creek  
a tributary or source (if lake) of Krumbo Creek

2. The public use(s) this instream water right is based upon include:  
Provide flows for maintenance, reproduction and growth of resident trout.

3. The amount of water needed by month and/or year for each category of public use. If more space is needed, use a separate sheet of paper.

List quantities in either cfs, acre-feet, or lake elevation above Mean Sea Level

Use(s)	Jan	Feb	Mar	Apr	May	Jun	Jul	Aug	Sept	Oct	Nov	Dec
Aquatic and Fish Life	2.5	2.5	2.5	2.5						2.5	2.5	2.5

4. The reach of the stream identified for an instream water right is from the:

**upstream end at** Krumbo Springs  
 River Mile (if known) \_\_\_\_\_  
 within the Lots 2,5,7 1/4 of the \_\_\_\_\_ 1/4 of  
 Section 5 Township 31S Range 32E W.M.,  
 County Harney.

**downstream end at** immediately above confluence of West Fork Krumbo Creek with  
 River Mile (if known) \_\_\_\_\_ mainstem Krumbo Creek  
 within the \_\_\_\_\_ 1/4 of the \_\_\_\_\_ 1/4 of \_\_\_\_\_ on section line  
 Section 27/34 Township 30S Range 32E W.M.,  
 County Harney.

Lake identified for an instream water right is  
 within the \_\_\_\_\_ 1/4 of the \_\_\_\_\_ 1/4 of \_\_\_\_\_  
 Section \_\_\_\_\_ Township \_\_\_\_\_ Range \_\_\_\_\_ W.M.,  
 County \_\_\_\_\_.

5. Method(s) used to determine the requested amounts:

Instream flow study using "Instream Flow Incremental Methodology"  
(IFIM) developed by U.S. Fish and Wildlife Service.

6. When were the following state agencies notified of the intent to file for the instream water right?

Department of Environmental Quality	Date	9-15-89
Department of Fish and Wildlife	Date	_____
Parks and Recreation Division	Date	9-15-89

7. If possible, include recommendations for measuring locations or methods:

The Hammonds will install a weir immediately above the confluence of West Fork Krumbo Springs with Krumbo Creek (see attached map). ODFW and USFWS will approve diversion works at west Fork Krumbo Springs.

8. If possible, include recommendations for assisting the Water Resources Department (WRD) in measuring and monitoring procedures:

\_\_\_\_\_  
\_\_\_\_\_  
\_\_\_\_\_

9. If possible, include other recommendations for methods or conditions necessary for managing the water right to protect the public uses (see OAR 690-77-020 (5)(c)):

This water right is part of a legal agreement between the Hammonds, ODFW, USFWS and WRD, and is contingent upon the rights and conditions contained in that agreement (attached).

Remarks:

\_\_\_\_\_  
\_\_\_\_\_  
\_\_\_\_\_

This application must be accompanied by a basin map with the applicable lake or stream reach identified.

An instream water right may be allowed for an instream beneficial use of water subject to existing water rights with an effective date prior to the filing date of this application.

This type of beneficial use is for the benefit of the public and a certificate issued confirming an instream water right shall be held in trust by the Water Resources Department for the people of the State of Oregon, pursuant to ORS 537.341.

9-19-89

Date

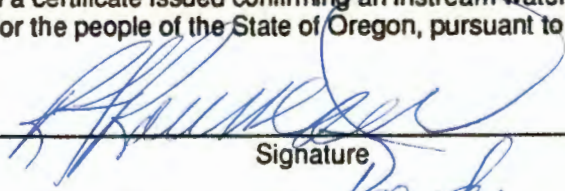

Signature

Oregon Dept. of Fish & Wildlife

Agency

Director

Title

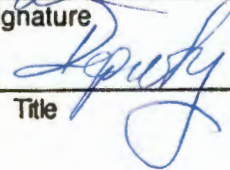

Instream Application No. 70073 Certificate No. \_\_\_\_\_

This is to certify that I have examined the foregoing application, together with the accompanying maps and data, and return them for:  
\_\_\_\_\_  
\_\_\_\_\_  
\_\_\_\_\_

In order to retain its priority, this application must be returned to the Water Resources Department with corrections on or before \_\_\_\_\_, 19 \_\_\_\_.

Date: \_\_\_\_\_, 19 \_\_\_\_.

\_\_\_\_\_  
Water Resources Department  
\_\_\_\_\_  
Title

This document was first received at the Water Resources Department in Salem, Oregon, on the 20<sup>th</sup> day of September, 19 89, at 8 o'clock A M. *ALB*

WATER RESOURCES DEPARTMENT  
3850 Portland Road NE  
SALEM, OREGON 97310

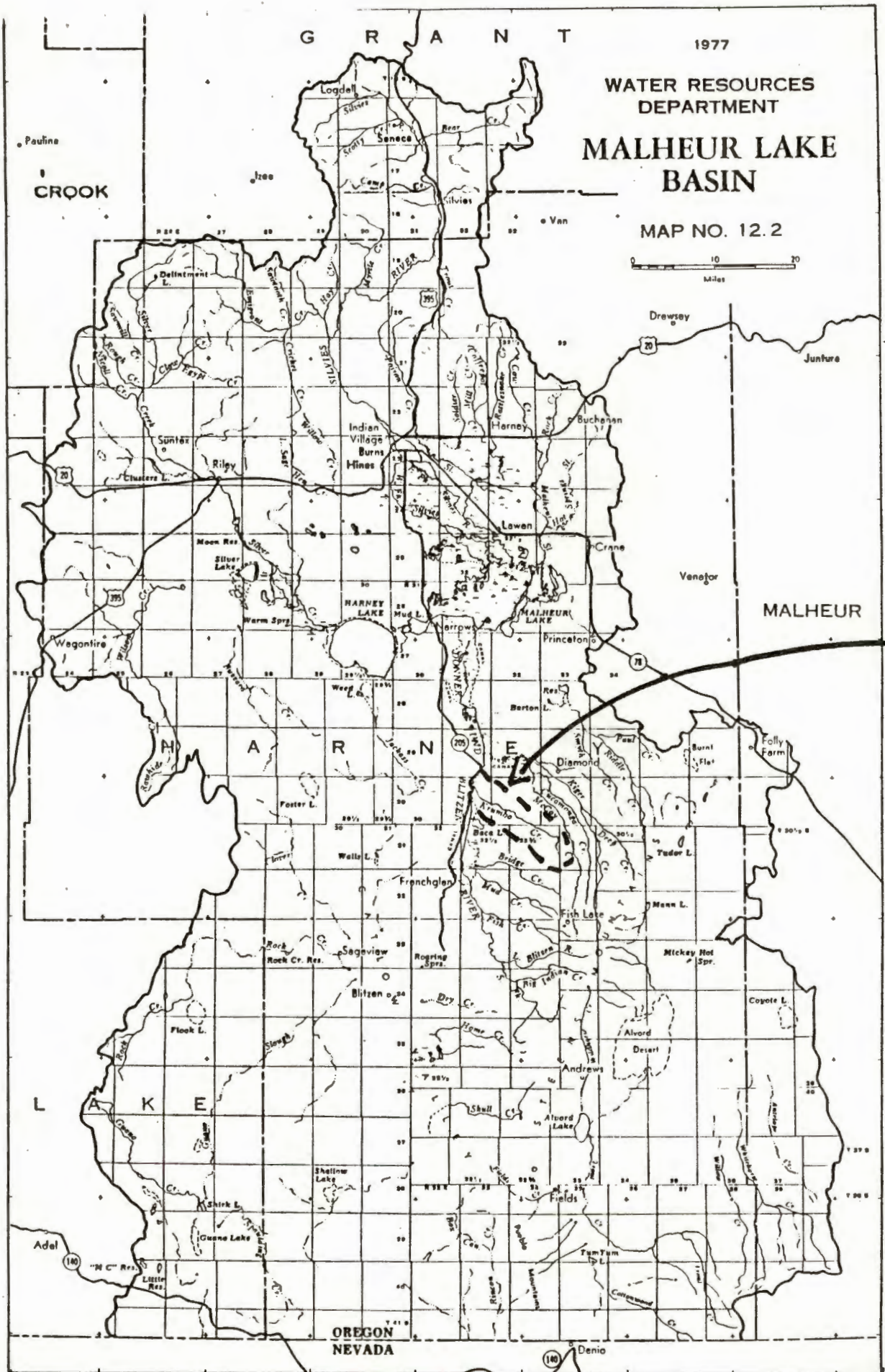

Application No. 70073

Permit No.

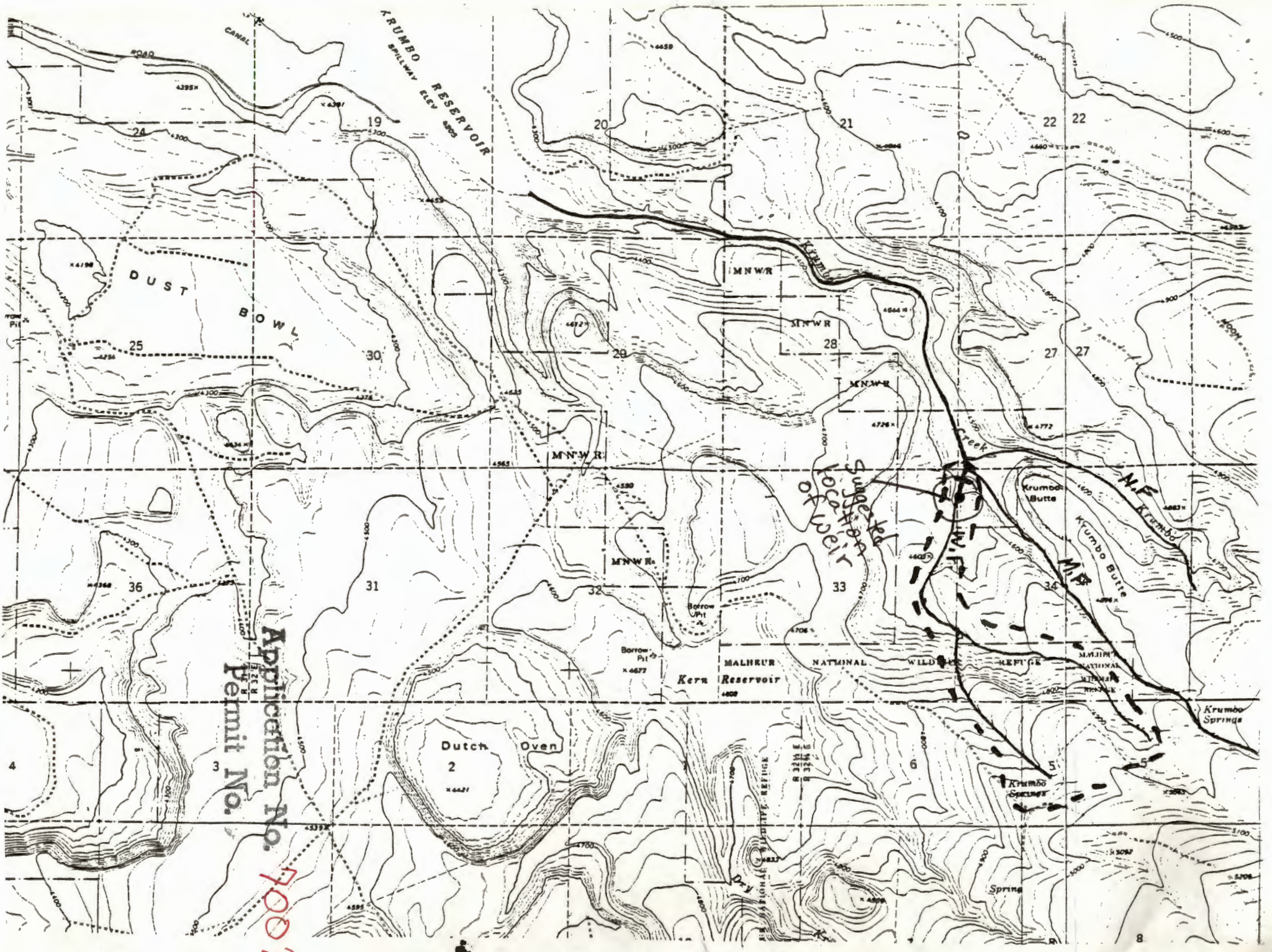

Application No. **70073**  
Permit No.

Suggest for a Weir