

Surface Water Application for Irrigation  
 35S-1W-28  
 21 acres SESE TL 700  
 35S-1W-27  
 3 acres SWSW TL 701

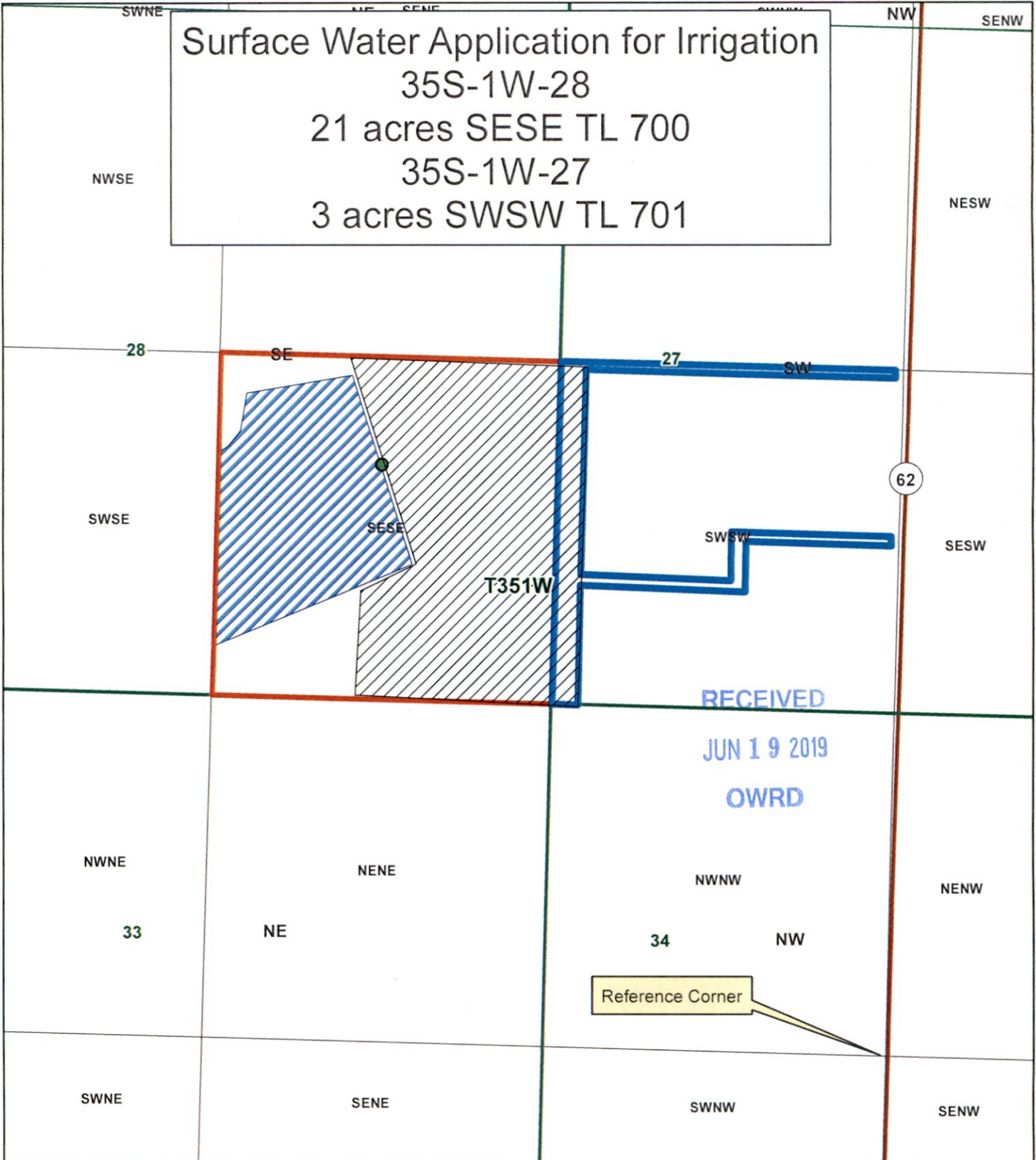

**Legend**

-  POU
-  TL 701
-  TL 700
-  Center of Dam
-  Sunrise Pond

1 inch = 500 feet

Center of dam is located  
 690 ft West and  
 945 North from SE  
 Corner of Section 28



JACKSON COUNTY  
**WATERMASTER**

Prepared by Staff

This map is based on a digital database compiled by Jackson County from a variety of sources. Jackson County cannot accept responsibility for errors, omissions, or positional accuracy. There are no warranties, expressed or implied.

Date: 03/12/2019; 35S-1W-28 SESE TL 700 Sunrise Pond POU mxd; havness1

5-88709

Work Copy mfb

35 1W 27

SECTION 27, T.35S., R.1W., W.M.  
JACKSON COUNTY  
1" = 400'

FOR ASSESSMENT AND  
TAXATION ONLY

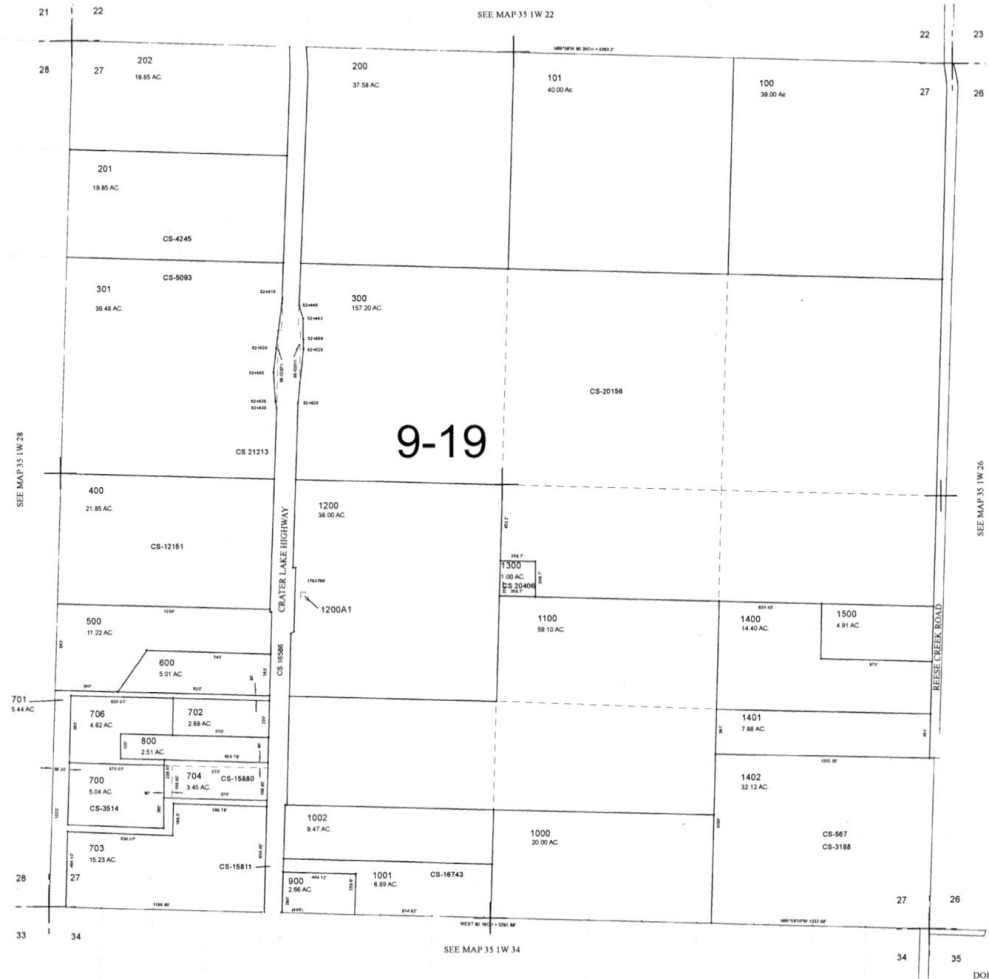

CANCELLED TAX  
LOT NUMBERS:  
705

35 1W 27

DOR CONVERSION AUGUST 14, 2000  
REV APRIL 24, 2014

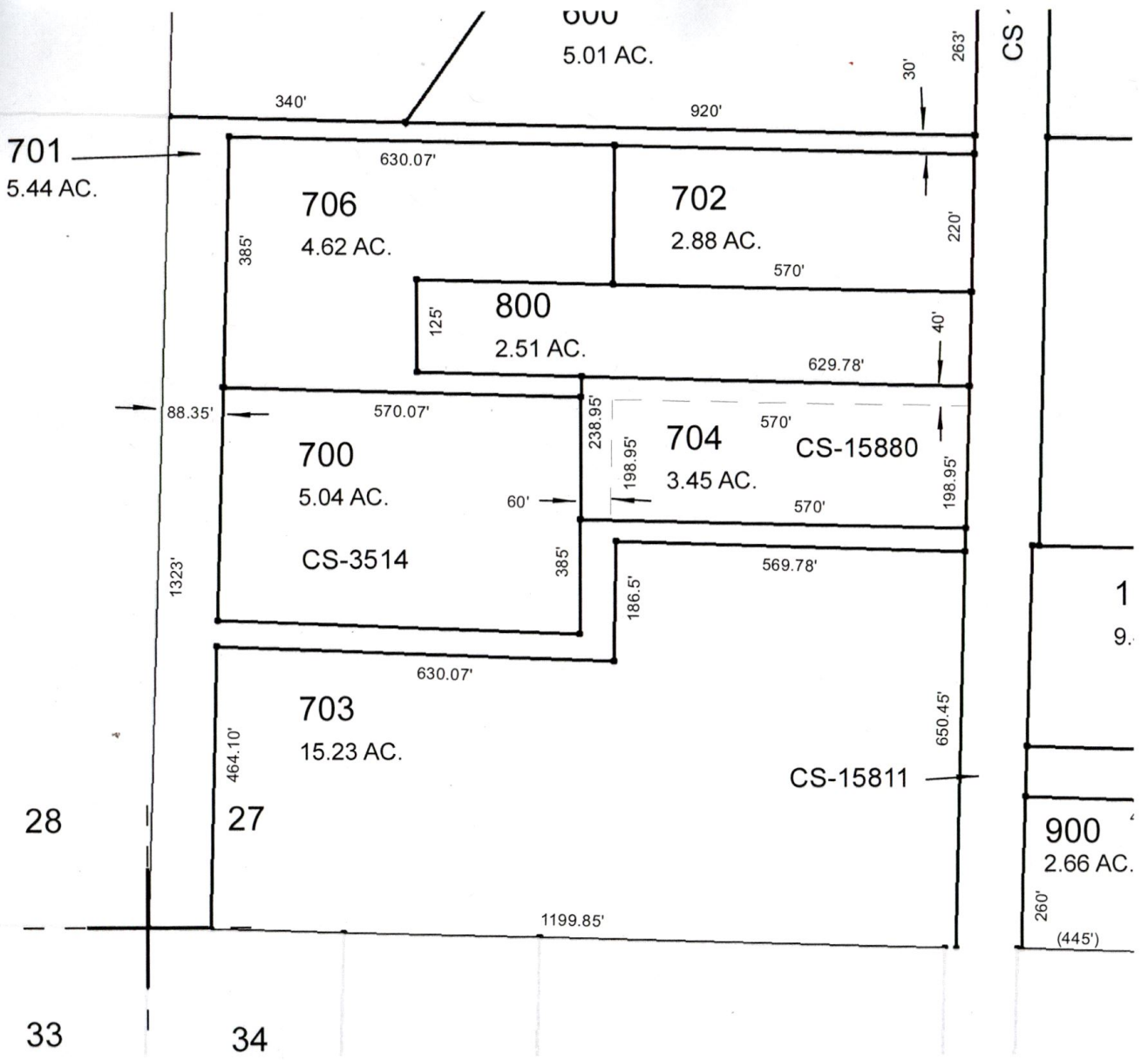

Work Copy mfb  
351W28

FOR ASSESSMENT AND  
TAXATION ONLY

SECTION 28 T.35S. R.1W. W.M.  
JACKSON COUNTY  
1" = 400'

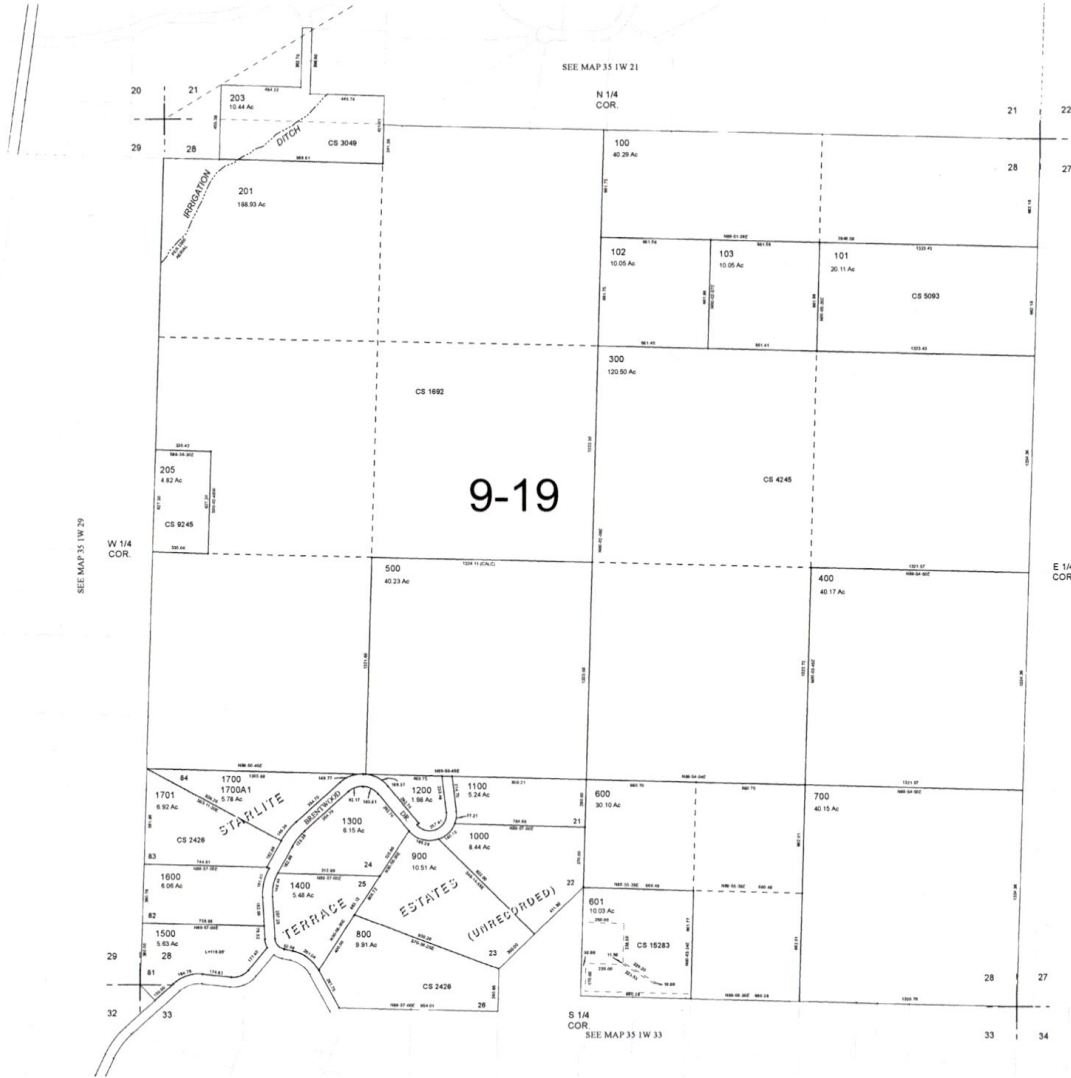

GIS DATA  
02/06/2018 11:42:08 AM boramrpb