

APPLICATION MAP
APPLICATION TO STORE
WATER IN A RESERVOIR
(ALTERNATE REVIEW)

IN THE NAME OF
LANCE LANE

SE. 1/4, S.E. 1/4, SECTION 3
T. 28 S., R 6 W., W.M.



SCALE: 1" = 400'

THE PURPOSE OF THIS MAP IS TO IDENTIFY THE LOCATION OF THE WATER RIGHT.
IT IS NOT INTENDED TO PROVIDE INFORMATION RELATIVE TO THE LOCATION
OF PROPERTY OWNERSHIP BOUNDARY LINES.

CENTER OF POND IS NORTH 977 FEET AND
WEST 328 FEET FROM THE SOUTHEAST
CORNER OF SECTION 3, TOWNSHIP 28
SOUTH, RANGE 6 WEST, W.M.

INLET TO POND IS 964 FEET NORTH AND 295
FEET WEST OF THE S.E. CORNER OF SECTION 3,
TOWNSHIP 28 SOUTH, RANGE 6 WEST., W.M.

OUTLET TO POND IS 1020 FEET NORTH AND 284 FEET
WEST OF THE S.E. CORNER OF SECTION 3, TOWNSHIP
28 SOUTH, RANGE 6 WEST, W.M.

LEGEND

- x CENTER OF POND
- FD. GOVN. CORNER
- PROPERTY LINES
- CENTER OF STREAM AND CREEK
- 40 LINES

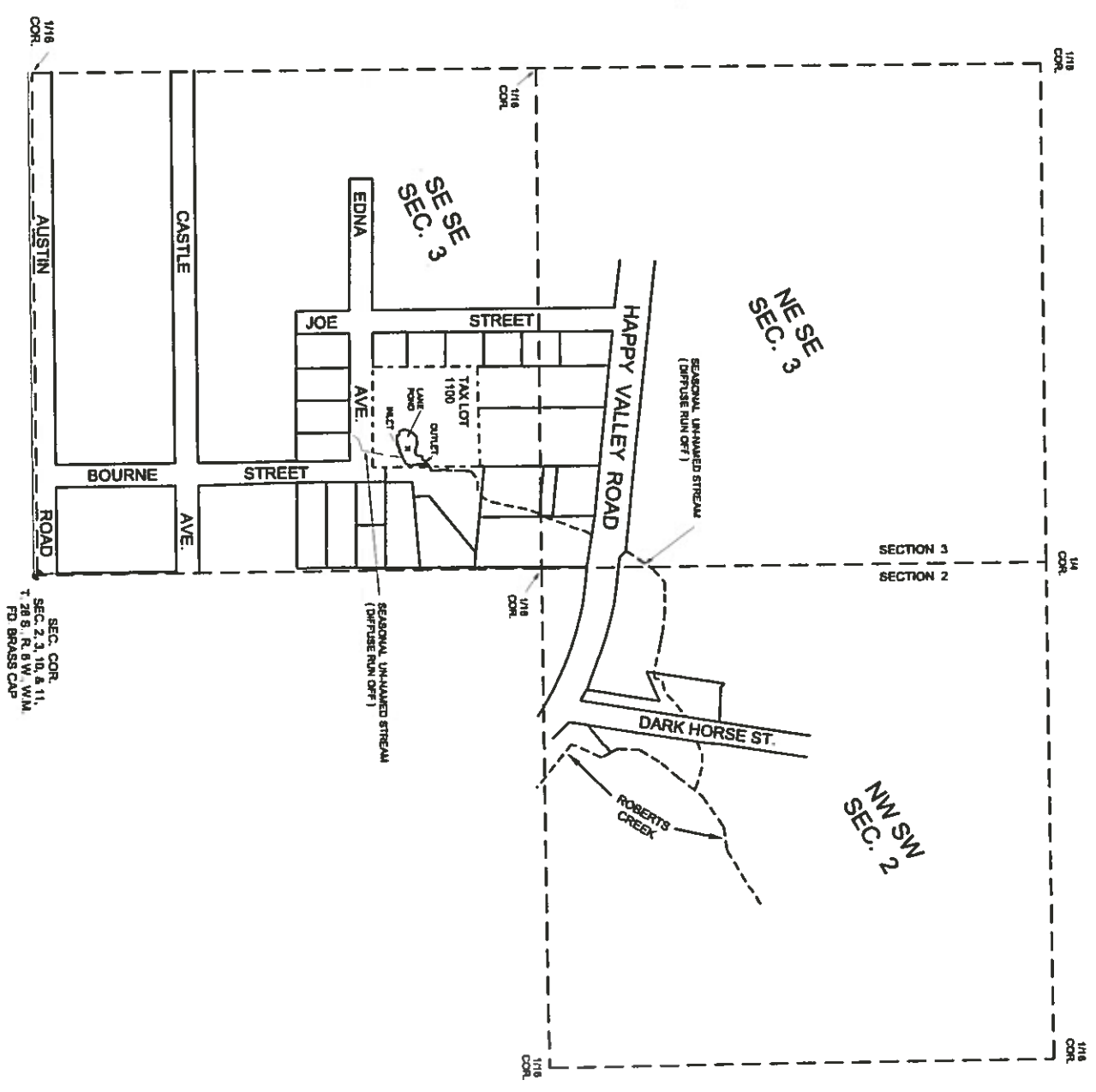

MAP PREPARED BY:
RAYMOND F. BROWN - C.W.R.E. # 234
P.O. BOX 539
CANYONVILLE, OREGON 97417
PH.: 541-839-6185

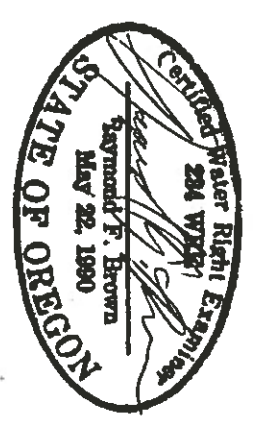

RENEWS 12/31/2019

