

RECEIVED

JUL 11 2019

OWRD

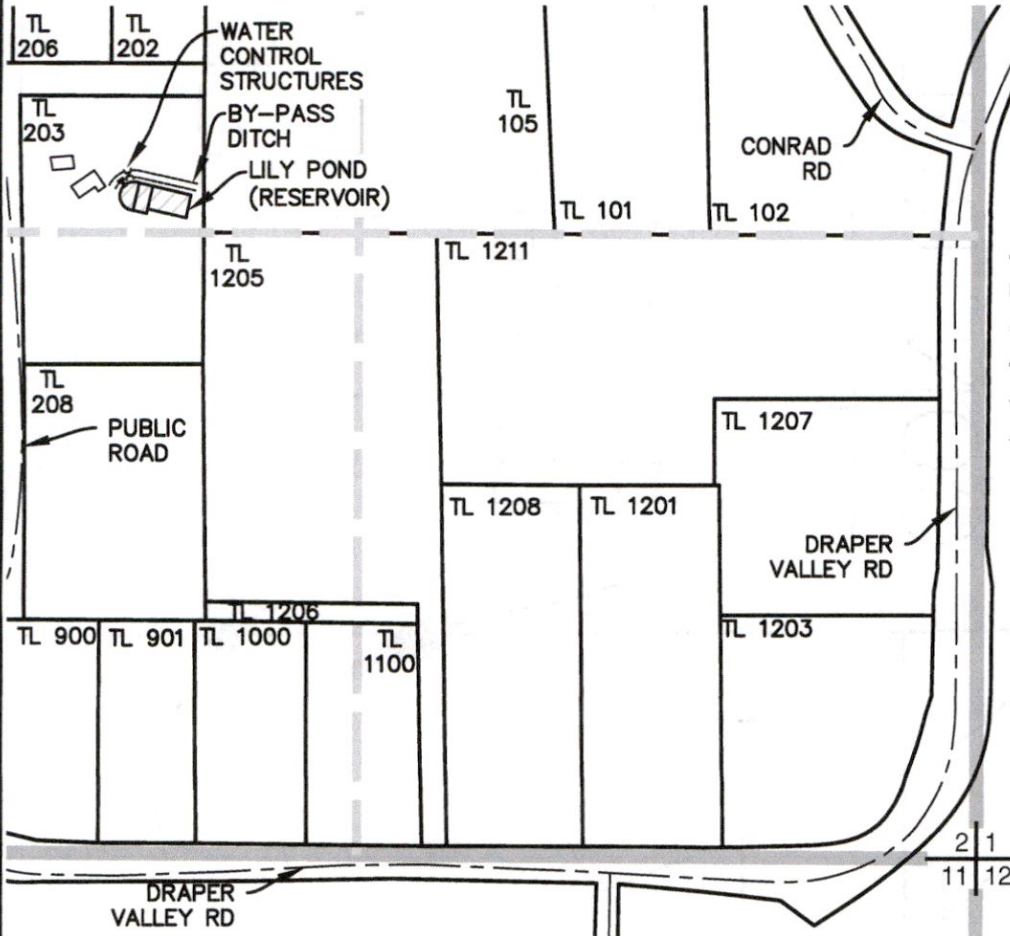
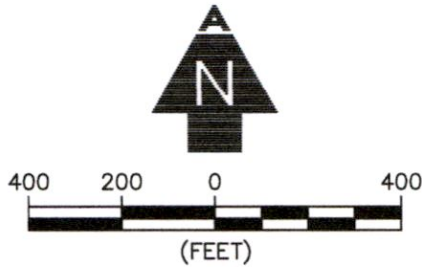

LEGEND

- SECTION LINE
- 1/4 1/4 LINE
- TAX LOT LINE
- C ROAD
- BY-PASS DITCH
- SECTION CORNER
- TAX LOT NUMBER
- PROPOSED AREA FOR LILY POND (RESERVOIR)
- BUILDINGS

DAM LOCATION

LILY POND (RESERVOIR): NW1/4 SE1/4, SECTION 2, T38S, R8W, W.M.; 1385' NORTH AND 1696' WEST FROM SOUTHEAST CORNER, SECTION 2.

NOTES

1. THE PURPOSE OF THIS MAP IS TO IDENTIFY THE LOCATION OF THE WATER RIGHT ONLY, AND IS NOT INTENDED TO PROVIDE DIMENSIONS OR LOCATION OF PROPERTY LINES.
2. FOR TAX LOT INFORMATION, SEE TAX MAPS INCLUDED WITH THIS APPLICATION.

AL ADKINS o / 541.884.4666
 ENGINEERING & SURVEYING w / AdkinsEngineering.com

1435 ESPLANADE AVENUE, KLAMATH FALLS, OR 97601

SERVING S. OREGON & N. CALIFORNIA

ENGINEERING • SURVEYING • PLANNING • TESTING

APPLICATION FOR A PERMIT TO STORE WATER IN A RESERVOIR

FOR
 JUDI SCHARNS
 T38S, R8E, SEC. 2, WM
 JOSEPHINE COUNTY, OREGON

R-88718

RECEIVED

JUL 11 2019

OWRD

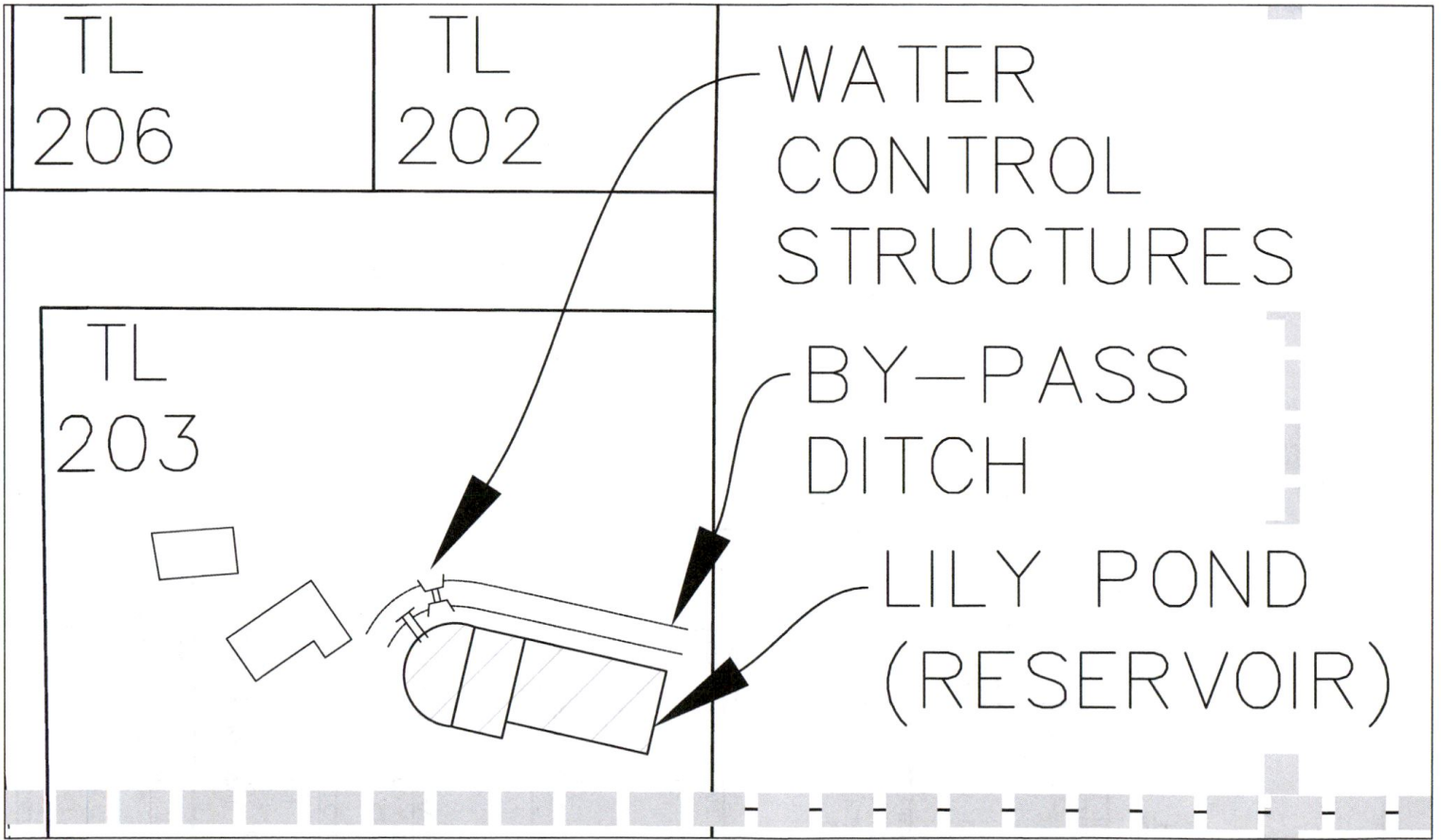
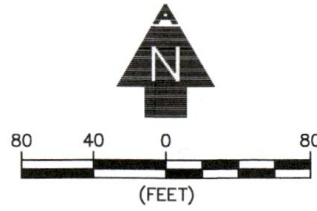

R-88718

WORK COPY

BOOK 18

SE 1/4 SEC 2 T38S R8W W.M.
JOSEPHINE COUNTY

38 8 2 D

1" = 200'

This map was prepared for
assessment purpose only.

SEE MAP 38 8 2

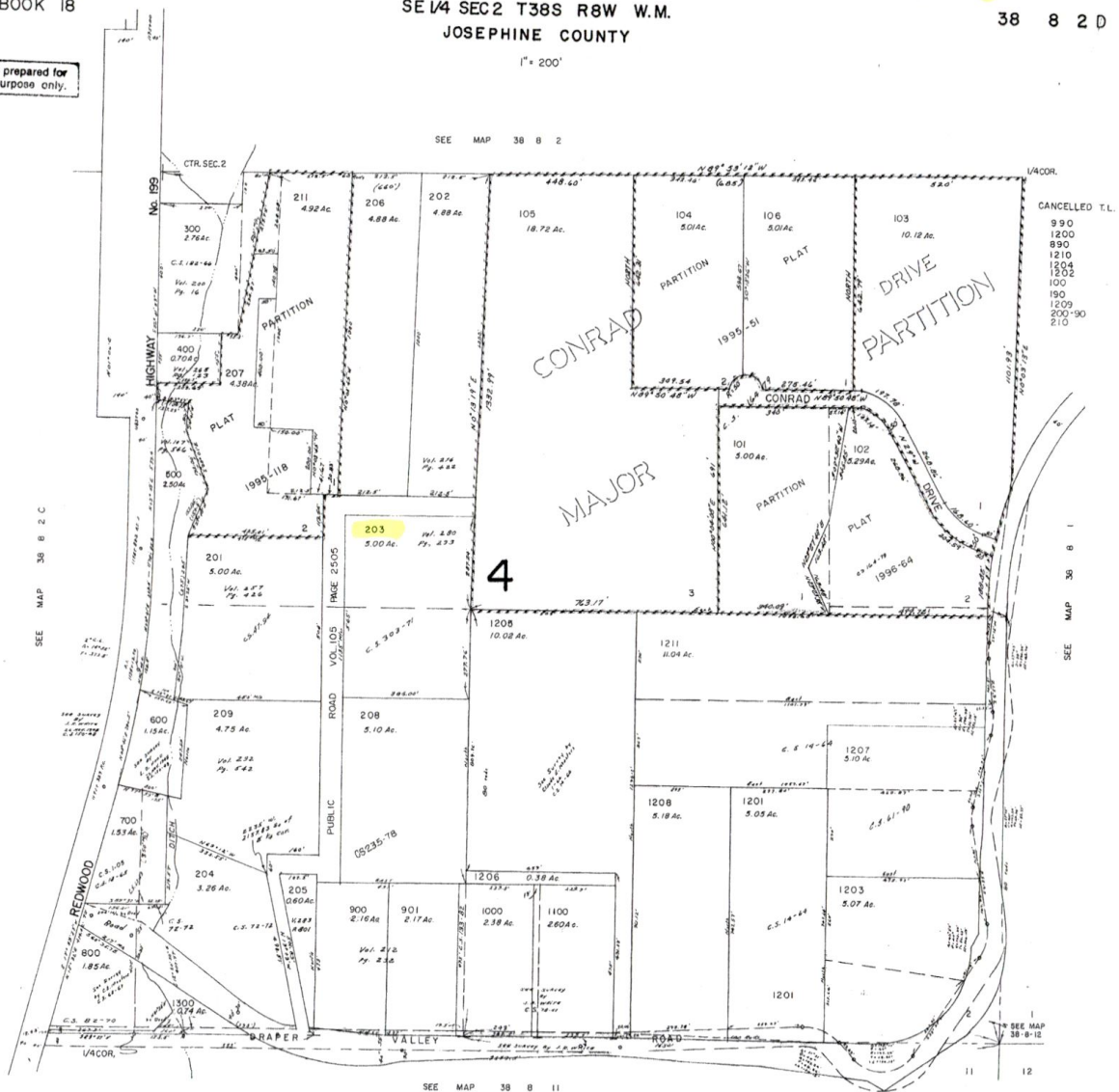

SEE MAP 38 8 11

38 8 2 D

WORK COPY

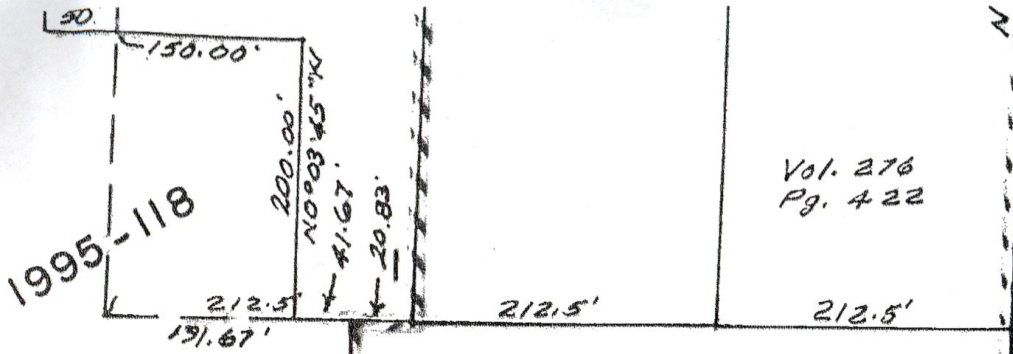

Vol. 276
Pg. 422

1995-118



203
5.00 Ac. Vol. 280
Pg. 293

1c.
1. 257
1. 426

PAGE 2505

4

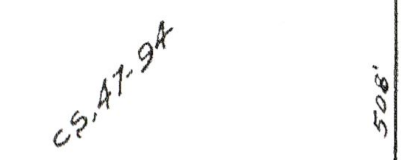

VOL. 105
1135' MIL

C. S. 303-71



1205
10.02 Ac.

277.76'

386.00'