

T.3S. R.1W. Section 32, W.M.

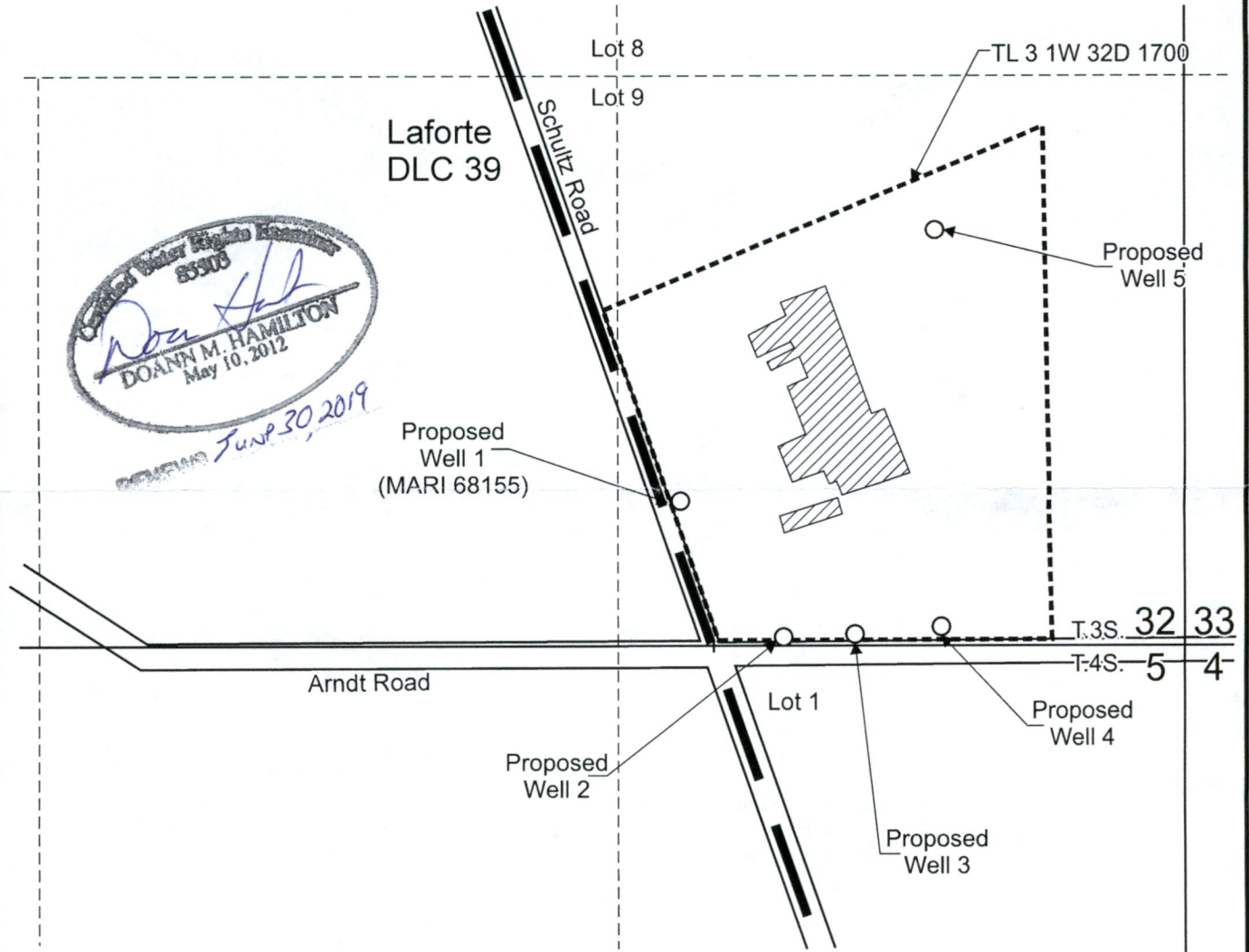

Proposed Well 1 (MARI 68155) is located 335 feet north and 1,165 feet west from the SE corner, Section 32.
 Proposed Well 2 is located 20 feet north and 930 feet west from the SE corner, Section 32.
 Proposed Well 3 is located 25 feet north and 765 feet west from the SE corner, Section 32.
 Proposed Well 4 is located 45 feet north and 565 feet west from the SE corner, Section 32.
 Proposed Well 5 is located 960 feet north and 580 feet west from the SE corner, Section 32.



Area for commercial use.

----- Tax lot boundary

———— Donation Land Claim boundary

Scale: 1" = 400'

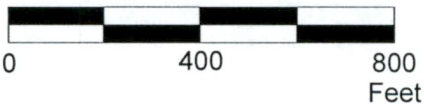

RECEIVED

JUL 12 2019

OWRD

This map was prepared for the purpose of identifying the location of a water right only and is not intended to provide legal dimensions or location of property ownership lines.



Water Right Application Map

Pacific Hydro-Geology Inc.

Mayfield Farms LLC, c/o Charles W. Eggert
 T.3S. R.1W. Section 32, W.M.

05/2019

KeystoneRRGWAppMap.cdr

G-18840