

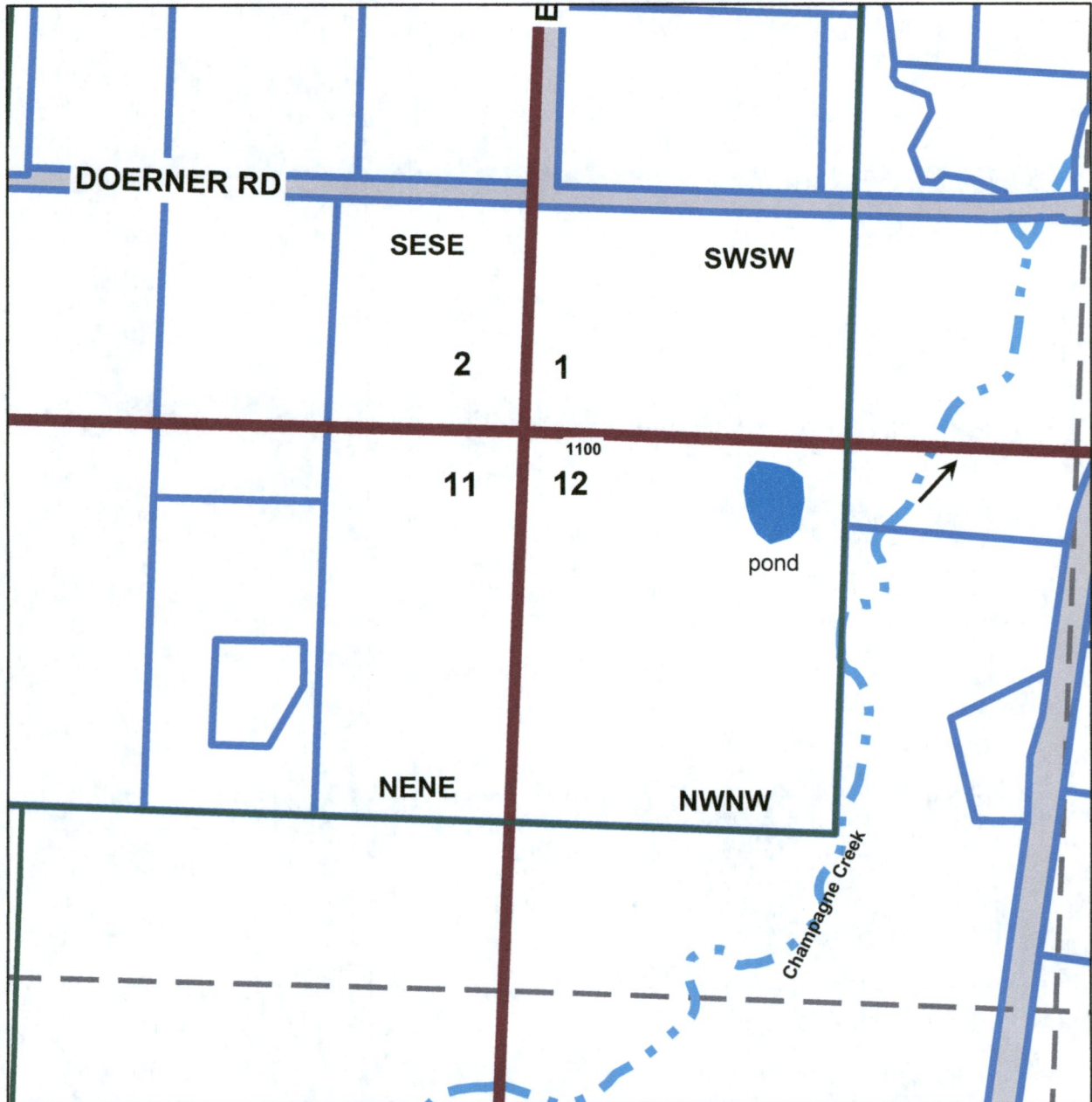

**Application Map  
T.27S. R.7W. Section 12  
Richard Mellor  
Douglas County  
Scale: 1" = 400'**



**Pond is located 66' South and 638' East  
of the NW corner of Section 12**

RECEIVED  
JUL 12 2019

OWRD

The purpose of this map is to identify  
the location of a Water Right.  
Not intended to show property ownership.

R-88720

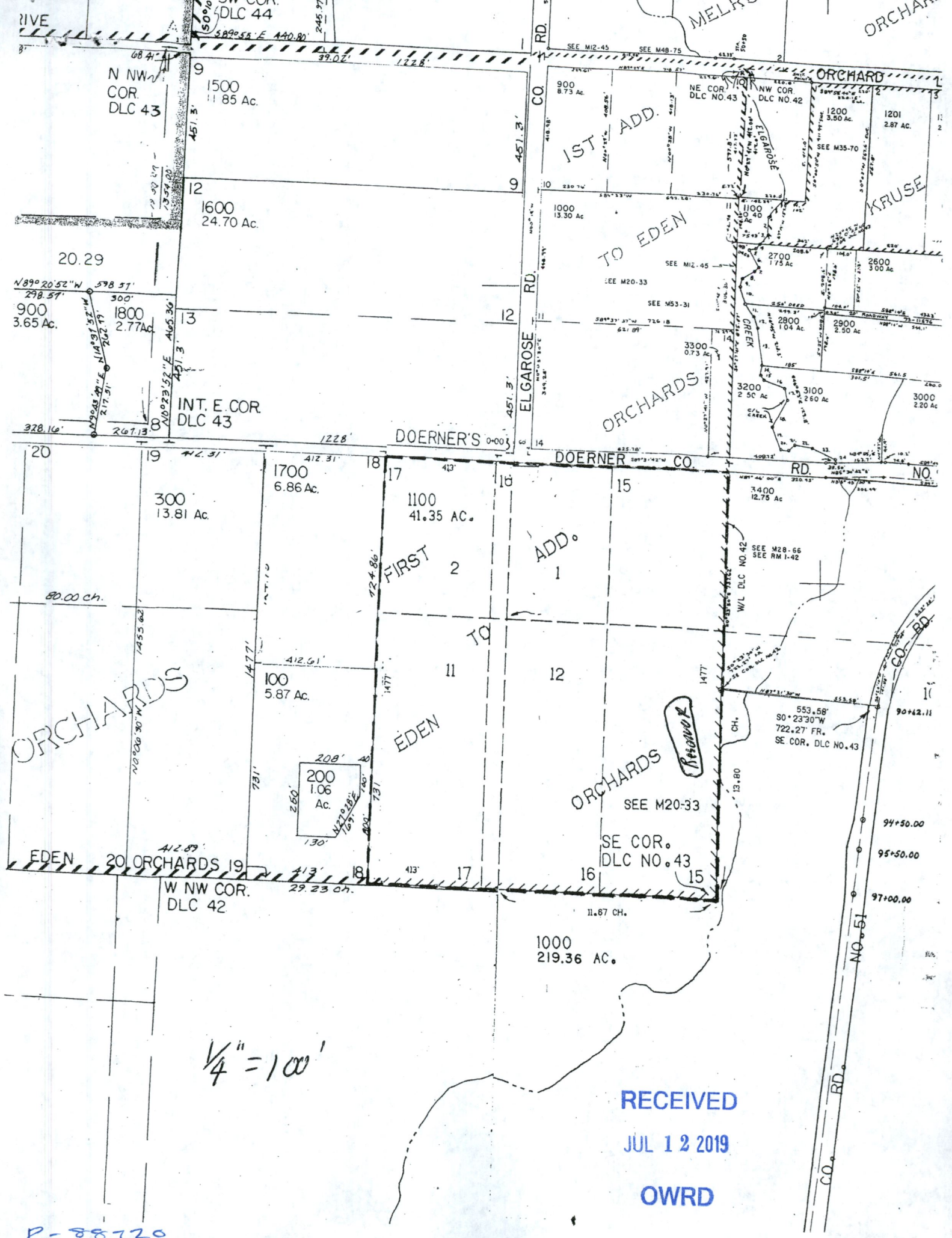

1/4" = 100'

RECEIVED  
 JUL 12 2019  
 OWRD

E-88720