

# T.3S. R.1W. Section 35, W.M.

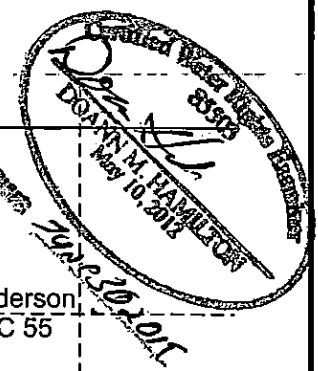
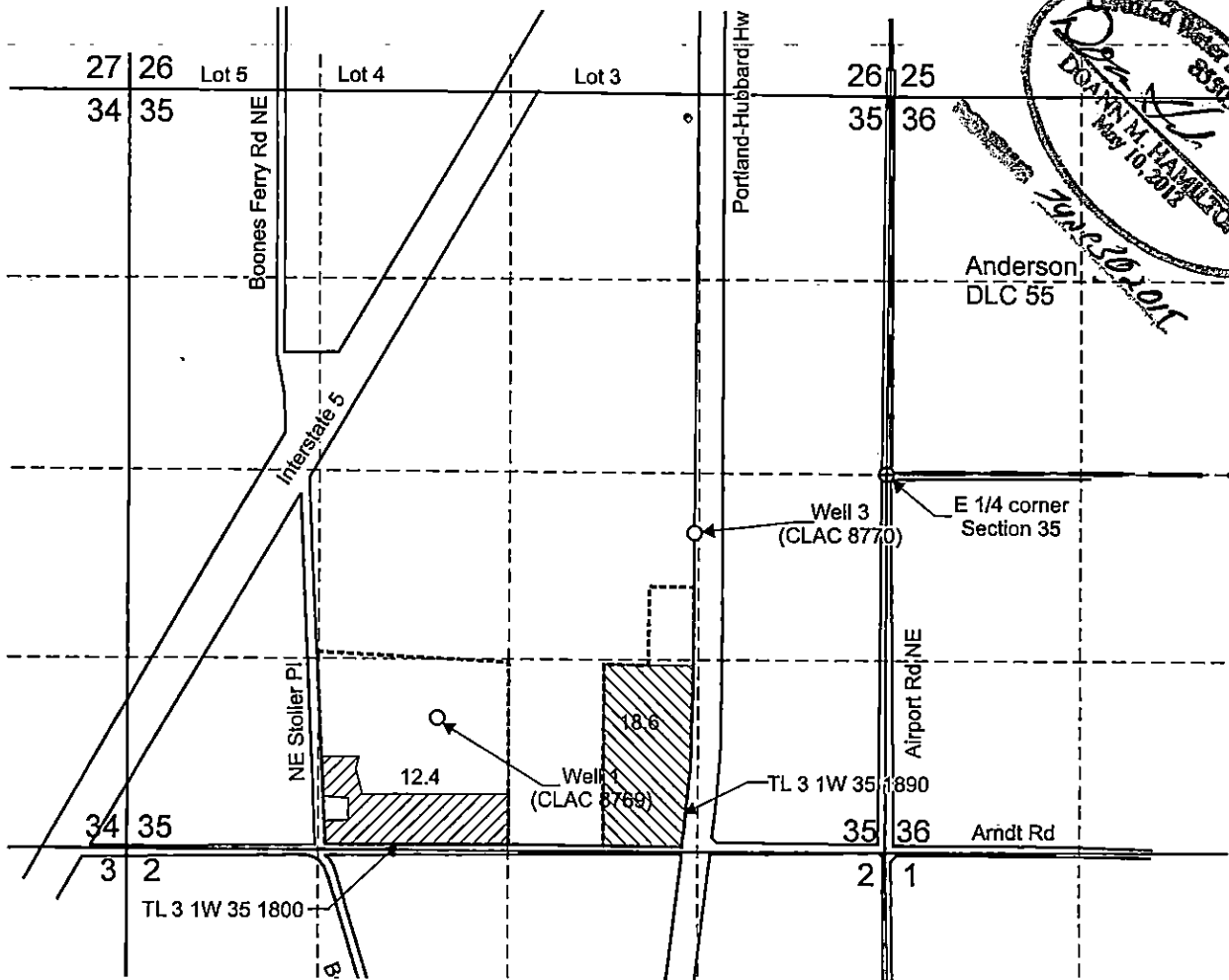

Well 1 (CLAC 8769) is located 1,700 feet south and 3,140 feet west from the E 1/4 corner, Section 35. To be assigned to Keystone-Pacific, LLC.

Well 3 (CLAC 8770) is located 410 feet south and 1,350 feet west from the E 1/4 corner, Section 35. To be retained by Exit 282A.

Area (18.6 Acres) of irrigation under Application G-13815, Permit G-12363 to be retained by Exit 282A Development Co. LLC.

Area (12.4 Acres) of irrigation under Application G-13815, Permit G-12363 to be assigned to Keystone-Pacific, LLC.

----- Tax lot boundary

— — — — — Donation Land Claim boundary

Scale: 1" = 1,320'

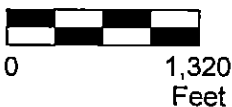

**RECEIVED**

JUL 16 2019

**OWRD**

This map was prepared for the purpose of identifying the location of a water right only and is not intended to provide legal dimensions or location of property ownership lines.



Partial Assignment Map  
Application G-13815, Permit G-12363

Keystone - Pacific LLC  
T.3S, R.1W. Section 35, W.M.

Pacific Hydro-Geology Inc.

01/2019

KeystoneStollerCOBUMap.cdr