

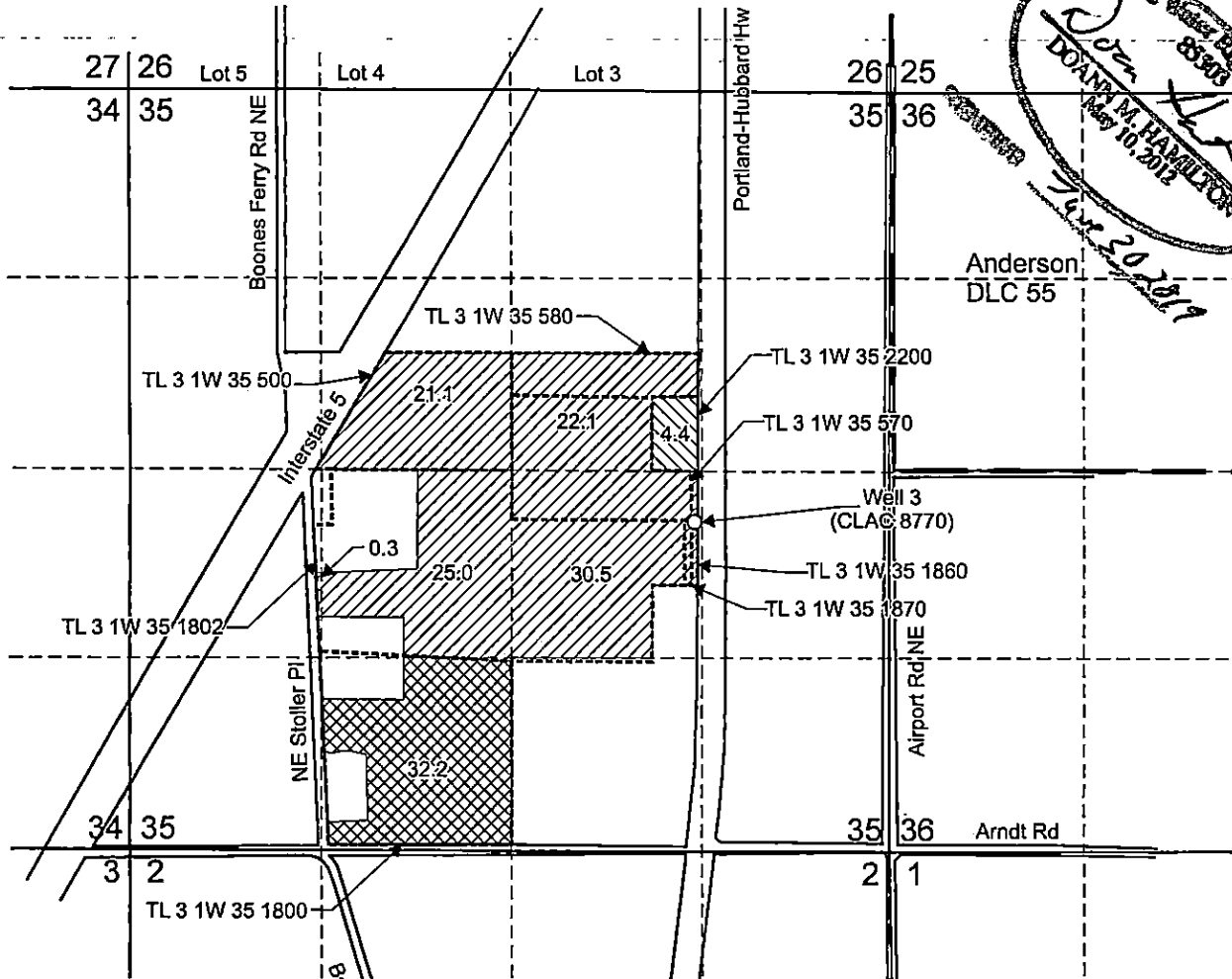



T.3S. R.1W. Section 35, W.M.



Well 3 (CLAC 8770) is located 350 feet south and 1,280 feet east from the C 1/4 corner, Section 35.

-  Area (4.4 Acres) of primary irrigation under Application G-11452, Permit G-10814 to be retained by Exit 282A Development Co. LLC.
-  Area (99.0 Acres) of supplemental irrigation under Application G-11452, Permit G-10814 to be retained by Exit 282A Development Co. LLC.
-  Area (32.2 Acres) of supplemental irrigation under Application G-11452, Permit G-10814 to be assigned to Keystone-Pacific, LLC.

- Tax lot boundary
- • — Donation Land Claim boundary

RECEIVED

JUL 16 2019

OWRD

This map was prepared for the purpose of identifying the location of a water right only and is not intended to provide legal dimensions or location of property ownership lines.

Scale: 1" = 1,320'

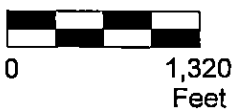

Partial Assignment Map
Application G-11452, Permit G-10814

Keystone - Pacific LLC
T.3S, R.1W. Section 35, W.M.

Pacific Hydro-Geology Inc.

01/2019