

Application for a Permit to Use Groundwater



Oregon Water Resources Department
725 Summer Street NE, Suite A
Salem, Oregon 97301-1266
503-986-0900
www.oregon.gov/OWRD

SECTION 1: APPLICANT INFORMATION AND SIGNATURE

Applicant

NAME <i>Clayton Strasser</i>		PHONE (HM) <i>541 610 7900</i>	
PHONE (WK) <i>same</i>	CELL	FAX	
ADDRESS <i>666986 Gist Rd</i>			
CITY <i>Bend</i>	STATE <i>OR</i>	ZIP <i>97703</i>	E-MAIL* <i>Strasserfarms77@gmail.com</i>

Organization

NAME <i>Strasser farms, LLC</i>		PHONE <i>541 610 7900</i>		FAX
ADDRESS <i>666986 Gist Rd</i>		CELL		
CITY <i>Bend</i>	STATE <i>OR</i>	ZIP <i>97703</i>	E-MAIL* <i>Strasser farms77@gmail.com</i>	

Agent – The agent is authorized to represent the applicant in all matters relating to this application.

AGENT / BUSINESS NAME <i>Amanda Haugen</i>		PHONE <i>541 647 4700</i>		FAX
ADDRESS <i>174651 VY lane</i>		CELL <i>541 647 4700</i>		
CITY <i>Sisters</i>	STATE <i>OR</i>	ZIP <i>97159</i>	E-MAIL* <i>Strasserfarms77@gmail.com</i>	

Note: Attach multiple copies as needed

* By providing an e-mail address, consent is given to receive all correspondence from the Department electronically. (Paper copies of the proposed and final order documents will also be mailed.)

By my signature below I confirm that I understand:

- I am asking to use water specifically as described in this application.
- Evaluation of this application will be based on information provided in the application.
- I cannot use water legally until the Water Resources Department issues a permit.
- Oregon law requires that a permit be issued before beginning construction of any proposed well, unless the use is exempt. Acceptance of this application does not guarantee a permit will be issued.
- If I get a permit, I must not waste water.
- If development of the water use is not according to the terms of the permit, the permit can be cancelled.
- The water use must be compatible with local comprehensive land-use plans.
- Even if the Department issues a permit, I may have to stop using water to allow senior water-right holders to get water to which they are entitled.

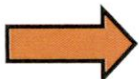

I (we) affirm that the information contained in this application is true and accurate.

<i>[Signature]</i>	<i>Clayton Strasser owner</i>	<i>6/24/19</i>
Applicant Signature	Print Name and Title if applicable	Date
Applicant Signature	Print Name and Title if applicable	Date

RECEIVED
JUL 17 2019
OWRD

For Department Use: App. Number: *G-18841*

SECTION 2: PROPERTY OWNERSHIP

Please indicate if you own all the lands associated with the project from which the water is to be diverted, conveyed, and used.

- YES, there are no encumbrances.
- YES, the land is encumbered by easements, rights of way, roads or other encumbrances.
- NO, I have a recorded easement or written authorization permitting access.
- NO, I do not currently have written authorization or easement permitting access.
- NO, written authorization or an easement is not necessary, because the only affected lands I do not own are state-owned submersible lands, and this application is for irrigation and/or domestic use only (ORS 274.040).
- NO, because water is to be diverted, conveyed, and/or used only on federal lands.

Affected Landowners: List the names and mailing addresses of all owners of any lands that are not owned by the applicant and that are crossed by the proposed ditch, canal or other work, even if the applicant has obtained written authorization or an easement from the owner. *(Attach additional sheets if necessary).*

Legal Description: You must provide the legal description of: 1. The property from which the water is to be diverted, 2. Any property crossed by the proposed ditch, canal or other work, and 3. Any property on which the water is to be used as depicted on the map.

SECTION 3: WELL DEVELOPMENT

WELL NO.	NAME OF NEAREST SURFACE WATER	IF LESS THAN 1 MILE:	
		DISTANCE TO NEAREST SURFACE WATER	ELEVATION CHANGE BETWEEN NEAREST SURFACE WATER AND WELL HEAD
LO9315	Deschutes R	3.5 miles	-64ft

Please provide any information for your existing or proposed well(s) that you believe may be helpful in evaluating your application. For existing wells, describe any previous alteration(s) or repair(s) not documented in the attached well log or other materials *(attach additional sheets if necessary).*

Flow rate 25+ GPM,
Pump: 1.5 hp

RECEIVED
JUL 17 2019
OWRD

SECTION 3: WELL DEVELOPMENT, continued

Total maximum rate requested: 11gpm (each well will be evaluated at the maximum rate unless you indicate well-specific rates and annual volumes in the table below).

The table below must be completed for each source to be evaluated or the application will be returned. If this is an existing well, the information may be found on the applicable well log. (If a well log is available, please submit it in addition to completing the table.) If this is a proposed well, or well-modification, consider consulting with a licensed well driller, geologist, or certified water right examiner to obtain the necessary information.

OWNER'S WELL NAME OR NO.	PROPOSED	EXISTING	WELL ID (WELL TAG) NO.* OR WELL LOG ID**	FLOWING ARTESIAN	CASING DIAMETER	CASING INTERVALS (IN FEET)	PERFORATED OR SCREENED INTERVALS (IN FEET)	SEAL INTERVALS (IN FEET)	MOST RECENT STATIC WATER LEVEL & DATE (IN FEET)	PROPOSED USE			
										SOURCE AQUIFER***	TOTAL WELL DEPTH	WELL-SPECIFIC RATE (GPM)	ANNUAL VOLUME (ACRE-FEET)
<u>1</u> <u>LO9515</u>	<input type="checkbox"/>	<input checked="" type="checkbox"/>	<u>LO9515</u>	<input type="checkbox"/>	<u>8"</u>	<u>+1-36'</u>	<u>330-350'</u>	<u>.</u>	<u>285'</u>	<u>Deschutes</u>	<u>351'</u>	<u>11gpm</u>	<u>6 ac-ft</u>
	<input type="checkbox"/>	<input type="checkbox"/>		<input type="checkbox"/>									
	<input type="checkbox"/>	<input type="checkbox"/>		<input type="checkbox"/>									
	<input type="checkbox"/>	<input type="checkbox"/>		<input type="checkbox"/>									
	<input type="checkbox"/>	<input type="checkbox"/>		<input type="checkbox"/>									
	<input type="checkbox"/>	<input type="checkbox"/>		<input type="checkbox"/>									
	<input type="checkbox"/>	<input type="checkbox"/>		<input type="checkbox"/>									
	<input type="checkbox"/>	<input type="checkbox"/>		<input type="checkbox"/>									

* Licensed drillers are required to attach a Department-supplied Well Tag, with a unique Well ID or Well Tag Number to all new or newly altered wells. Landowners can request a Well ID for existing wells that do not have one. The Well ID is intended to serve as a unique identification number for each well.
 ** A well log ID (e.g. MARI 1234) is assigned by the Department to each log in the agency's well log database. A separate well log is required for each subsequent alteration of the well.
 *** Source aquifer examples: Troutdale Formation, gravel and sand, alluvium, basalt, bedrock, etc.

RECEIVED
 JUL 17 2019
 OWRD

For Department Use: App. Number: A-18841

SECTION 4: SENSITIVE, THREATENED OR ENDANGERED FISH SPECIES PUBLIC INTEREST INFORMATION

This information must be provided for your application to be accepted as complete. The Water Resources Department will determine whether the proposed use will impair or be detrimental to the public interest with regard to sensitive, threatened or endangered fish species if your proposed groundwater use is determined to have the potential for substantial interference with nearby surface waters.

To answer the following questions, use the map provided in [Attachment 3](#) or the link below to determine whether the proposed point of appropriation (POA) is located in an area where the Upper Columbia, the Lower Columbia, and/or the Statewide public interest rules apply.

For more detailed information, click on the following link and enter the TRSQQ or the Lat/Long of a POA and click on "Submit" to retrieve a report that will show which section, if any, of the rules apply:
https://apps.wrd.state.or.us/apps/misc/lkp_trsqq_features/

If you need help to determine in which area the proposed POA is located, please call the customer service desk at (503) 986-0801.

Upper Columbia - OAR 690-033-0115 thru -0130

Is the well or proposed well located in an area where the Upper Columbia Rules apply?

Yes No

If yes, you are notified that the Water Resources Department will consult with numerous federal, state, local and tribal governmental entities so it may determine whether the proposed use is consistent with the "Columbia River Basin Fish and Wildlife Program" adopted by the Northwest Power Planning Council in 1994 for the protection and recovery of listed fish species. The application may be denied, heavily conditioned, or if appropriate, mitigation for impacts may be needed to obtain approval for the proposed use.

If yes, and if the Department determines that proposed groundwater use has the potential for substantial interference with nearby surface waters:

- I understand that the permit, if issued, will not allow use during the time period April 15 to September 30, except as provided in OAR 690-033-0140.
- I understand that the Department of Environmental Quality will review my application to determine if the proposed use complies with existing state and federal water quality standards.
- I understand that I will install and maintain water use measurement and recording devices as required by the Water Resources Department, and comply with recording and reporting permit condition requirements.

RECEIVED
JUL 17 2019
OWRD

Lower Columbia - OAR 690-033-0220 thru -0230

Is the well or proposed well located in an area where the Lower Columbia rules apply?

Yes No

If yes, and the proposed groundwater use is determined to have the potential for substantial interference with nearby surface waters you are notified that the Water Resources Department will determine, by reviewing recovery plans, the Columbia River Basin Fish and Wildlife Program, and regional restoration programs applicable to threatened or endangered fish species, in coordination with state and federal agencies, as

appropriate, whether the proposed use is detrimental to the protection or recovery of a threatened or endangered fish species and whether the use can be conditioned or mitigated to avoid the detriment.

If a permit is issued, it will likely contain conditions to ensure the water use complies with existing state and federal water quality standards; and water use measurement, recording and reporting required by the Water Resources Department. The application may be denied, or if appropriate, mitigation for impacts may be needed to obtain approval of the proposed use.

If yes, you will be required to provide the following information, if applicable.

Yes No The proposed use is for more than **one** cubic foot per second (448.8 gpm) and is not subject to the requirements of OAR 690, Division 86 (Water Management and Conservation Plans).

If yes, provide a description of the measures to be taken to assure reasonably efficient water use:

Statewide - OAR 690-033-0330 thru -0340

Is the well or proposed well located in an area where the Statewide rules apply?

Yes No

RECEIVED
JUL 17 2019
OWRD

If yes, and the proposed groundwater use is determined to have the potential for substantial interference with nearby surface waters you are notified that the Water Resources Department will determine whether the proposed use will occur in an area where endangered, threatened or sensitive fish species are located. If so, the Water Resources Department, Department of Fish and Wildlife, Department of Environmental Quality, and the Department of Agriculture will recommend conditions required to achieve “no loss of essential habitat of threatened and endangered (T&E) fish species,” or “no net loss of essential habitat of sensitive (S) fish species.” If conditions cannot be identified that meet the standards of no loss of essential T E fish habitat or no net loss of essential S fish habitat, the agencies will recommend denial of the application unless they conclude that the proposed use would not harm the species.

SECTION 5: WATER USE

USE	PERIOD OF USE	ANNUAL VOLUME (ACRE-FEET)
Irrigation	Apr 1 - Oct 31	.

For irrigation use only:

Please indicate the number of primary and supplemental acres to be irrigated (*must match map*).

Primary: 2 Acres Supplemental: Acres

If you listed supplemental acres, list the Permit or Certificate number of the underlying primary water right(s):

Indicate the maximum total number of acre-feet you expect to use in an irrigation season:

- If the use is **municipal or quasi-municipal**, attach **Form M**
- If the use is **domestic**, indicate the number of households: (**Exempt Uses:** Please note that 15,000 gallons per day for single or group **domestic** purposes and 5,000 gallons per day for a single **industrial or commercial** purpose are exempt from permitting requirements.)

- If the use is **mining**, describe what is being mined and the method(s) of extraction (*attach additional sheets if necessary*): _____

SECTION 6: WATER MANAGEMENT

A. Diversion and Conveyance

What equipment will you use to pump water from your well(s)?

- Pump (give horsepower and type): 1.5hp
- Other means (describe): _____

Provide a description of the proposed means of diversion, construction, and operation of the diversion works and conveyance of water. _____ well to holding tank (~10,000gal)

B. Application Method

What equipment and method of application will be used? (e.g., drip, wheel line, high-pressure sprinkler) (*attach additional sheets if necessary*)

_____ Drip

C. Conservation

Please describe why the amount of water requested is needed and measures you propose to: prevent waste; measure the amount of water diverted; prevent damage to aquatic life and riparian habitat; prevent the discharge of contaminated water to a surface stream; prevent adverse impact to public uses of affected surface waters (*attach additional sheets if necessary*).

_____ pump from well through flow meter to underground drip

SECTION 7: PROJECT SCHEDULE

- a) Date construction will begin: _____
- b) Date construction will be completed: _____
- c) Date beneficial water use will begin: upon approval

RECEIVED

JUL 17 2019

OWRD

SECTION 8: RESOURCE PROTECTION

In granting permission to use water the state encourages, and in some instances requires, careful control of activities that may affect adjacent waterway or streamside area. See instruction guide for a list of possible permit requirements from other agencies. Please indicate any of the practices you plan to undertake to protect water resources.

- Water quality will be protected by preventing erosion and run-off of waste or chemical products.
Describe: _____ we will not have run-off

- Excavation or clearing of banks will be kept to a minimum to protect riparian or streamside areas.
Note: If disturbed area is greater than one acre, applicant should contact the Oregon Department of Environmental Quality to determine if a 1200C permit is required.
Describe planned actions and additional permits required for project implementation: _____

- Other state and federal permits or contracts required and to be obtained, if a water right permit is granted:
List: _____ na - groundwater
_____ na private property



SECTION 9: WITHIN A DISTRICT

Check here if the point of appropriation (POA) or place of use (POU) are located within or served by an irrigation or other water district.

Irrigation District Name <u>no</u>	Address	
City	State	Zip

SECTION 10: REMARKS

Use this space to clarify any information you have provided in the application (*attach additional sheets if necessary*).

RECEIVED
JUL 17 2019
OWRD

For Department Use: App. Number: A-18841

Figure 1: Map of Division 33 Areas

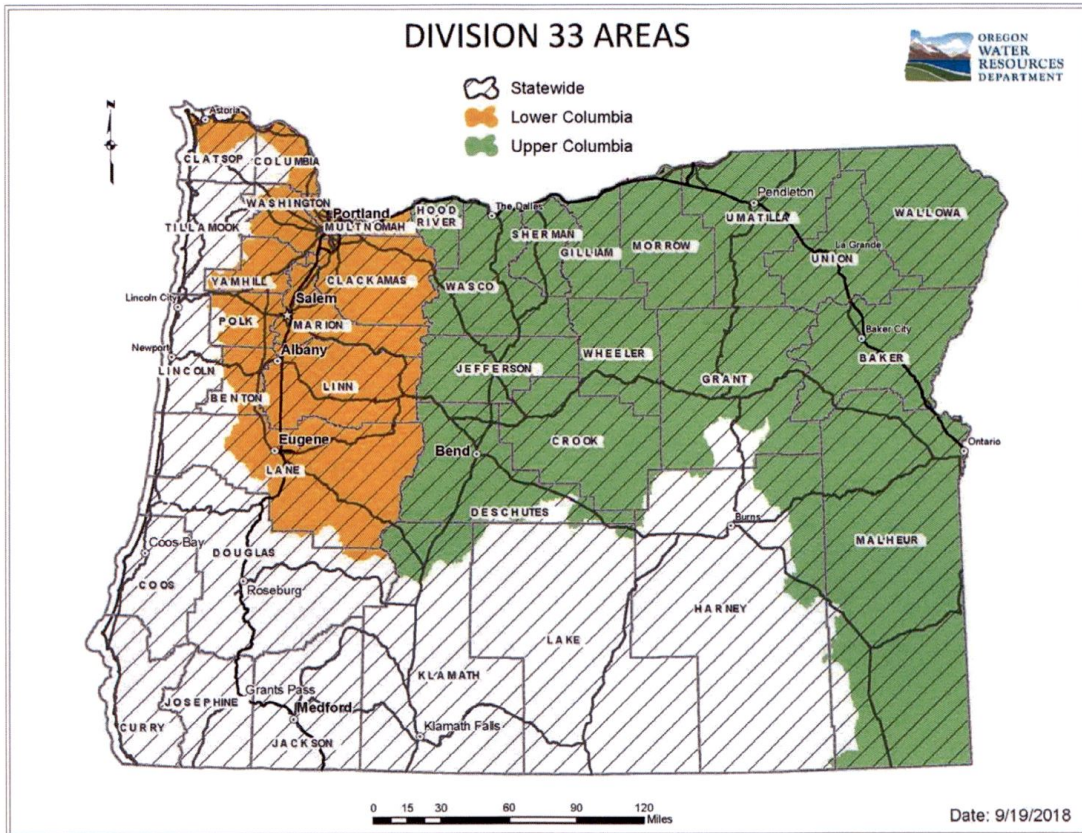

RECEIVED
JUL 17 2019
OWRD

For more detailed information, click on the following link and enter the TRSQQ or the Lat/Long of a POA and click on "Submit" to retrieve a report that will show which section, if any, of the Division 33 rules apply: https://apps.wrd.state.or.us/apps/misc/lkp_trsqq_features/

G-18841

RECEIVED

DESC 5116
WELL I.D.# L09515

STATE OF OREGON
WATER SUPPLY WELL REPORT

(as required by ORS) WATER RESOURCES DEPT.

(START CARD) # 102252

Instructions for completing this report are on the last page of this form.

(1) OWNER: Well Number _____
Name Frank Jackson
Address 66966 Gist Rd.
City Bend State Ore. Zip 97701

(2) TYPE OF WORK
 New Well Deepening Alteration (repair/recondition) Abandonment

(3) DRILL METHOD:
 Rotary Air Rotary Mud Cable Auger
 Other

(4) PROPOSED USE:
 Domestic Community Industrial Irrigation
 Thermal Injection Livestock Other

(5) BORE HOLE CONSTRUCTION:
Special Construction approval Yes No Depth of Completed Well 350 ft.
Explosives used Yes No Type _____ Amount _____

HOLE		SEAL				Sacks or pounds	
Diameter	From	To	Material	From	To		
12"	0	36'	Bentonite	0	36		29 sks
8"	-36	350					

How was seal placed: Method A B C D E
 Other poured

Backfill placed from _____ ft. to _____ ft. Material _____
Gravel placed from _____ ft. to _____ ft. Size of gravel _____

(6) CASING/LINER:

Diameter	From	To	Gauge	Steel	Plastic	Welded	Threaded
Casing: 8"	#1	36	.250	<input checked="" type="checkbox"/>	<input type="checkbox"/>	<input checked="" type="checkbox"/>	<input type="checkbox"/>
Liner: 6"	-10'	350	.188	<input checked="" type="checkbox"/>	<input type="checkbox"/>	<input checked="" type="checkbox"/>	<input type="checkbox"/>

Final location of shoe(s) _____

(7) PERFORATIONS/SCREENS:

Perforations Method factory
 Screens Type _____ Material _____

From	To	Slot size	Number	Diameter	Tele/pipe size	Casing	Liner
330'	350'	1/8X3	236	6"		<input type="checkbox"/>	<input checked="" type="checkbox"/>

(8) WELL TESTS: Minimum testing time is 1 hour

Pump Bailer Air Flowing Artesian

Yield gal/min	Drawdown	Drill stem at	Time
25+	unknown	350'	1 hr.

Temperature of water 52 Depth Artesian Flow Found _____
Was a water analysis done? Yes By whom _____
Did any strata contain water not suitable for intended use? Too little
 Salty Muddy Odor Colored Other _____
Depth of strata: _____

(9) LOCATION OF WELL by legal description:
County Deschutes Latitude _____ Longitude _____
Township 15S N or S Range 11E E or W. WM.
Section 31 NW 1/4 SW 1/4
Tax Lot 1400 Lot _____ Block _____ Subdivision _____
Street Address of Well (or nearest address) _____
66966

(10) STATIC WATER LEVEL:
285 ft. below land surface. Date 9-10-97
Artesian pressure _____ lb. per square inch. Date _____

(11) WATER BEARING ZONES:
Depth at which water was first found 285'

From	To	Estimated Flow Rate	SWL
285'	350'	25+	285'

(12) WELL LOG:
Ground Elevation _____

Material	From	To	SWL
sandy top soil & blds	0	19'	
red cinders	19'	28'	
pink lava congl	28'	48'	
black sand stine	48'	59'	
brwn congl-brwn clay	59'	94'	
fract gray lava	94'	130'	
brkn rock congl	130'	138'	
fract gray lava	138'	153'	
brwn congl	153'	160'	
fract gray lava	160'	167'	
brkn rock brwn clay	167'	230'	
brkn gray lava	230'	237'	
gray basalt	237'	286'	285'
brkn gray lava	286'	300'	
fract gray basalt	300'	310'	
red cinder congl	310'	318'	
coarse red congl	318'	351'	

Date started 9-8-97 Completed 9-10-97

(unbonded) Water Well Constructor Certification:
I certify that the work I performed on the construction, alteration, or abandonment of this well is in compliance with Oregon water supply well construction standards. Materials used and information reported above are true to the best of my knowledge and belief.

Signed _____ Date _____
WWC Number _____

(bonded) Water Well Constructor Certification:
I accept responsibility for the construction, alteration, or abandonment work performed on this well during the construction dates reported above. All work performed during this time is in compliance with Oregon water supply well construction standards. This report is true to the best of my knowledge and belief.

Signed *John Skelton* Date 9-11-97
WWC Number 1658

G-18841

Land Use Information Form



Oregon Water Resources Department
725 Summer Street NE, Suite A
Salem, Oregon 97301-1266
503-986-0900
www.oregon.gov/OWRD

NOTE TO APPLICANTS

In order for your application to be processed by the Water Resources Department (WRD), this Land Use Information Form must be completed by a local government planning official in the jurisdiction(s) where your water right will be used and developed. The planning official may choose to complete the form while you wait, or return the receipt stub to you. Applications received by WRD without the Land Use Form or the receipt stub will be returned to you. Please be aware that your application will not be approved without land use approval.

This form is NOT required if:

- 1) Water is to be diverted, conveyed, and/or used only on federal lands; **OR**
- 2) The application is for a water right transfer, allocation of conserved water, exchange, permit amendment, or groundwater registration modification, and all of the following apply:
 - a) The existing and proposed water use is located entirely within lands zoned for exclusive farm-use or within an irrigation district;
 - b) The application involves a change in place of use only;
 - c) The change does not involve the placement or modification of structures, including but not limited to water diversion, impoundment, distribution facilities, water wells and well houses; and
 - d) The application involves irrigation water uses only.

NOTE TO LOCAL GOVERNMENTS

The person presenting the attached Land Use Information Form is applying for or modifying a water right. The Water Resources Department (WRD) requires its applicants to obtain land use information to be sure the water rights do not result in land uses that are incompatible with your comprehensive plan. Please complete the form or detach the receipt stub and return it to the applicant for inclusion in their water right application. You will receive notice once the applicant formally submits his or her request to the WRD. The notice will give more information about WRD's water rights process and provide additional comment opportunities. You will have 30 days from the date of the notice to complete the land use form and return it to the WRD. If no land use information is received from you within that 30-day period, the WRD may presume the land use associated with the proposed water right is compatible with your comprehensive plan. Your attention to this request for information is greatly appreciated by the Water Resources Department. If you have any questions concerning this form, please contact the WRD's Customer Service Group at 503-986-0801.

RECEIVED

JUL 17 2019

OWRD

Land Use Information Form



Oregon Water Resources Department
 725 Summer Street NE, Suite A
 Salem, Oregon 97301-1266
 503-986-0900
 www.oregon.gov/OWRD

Applicant

NAME <i>Clayton Strasser</i>		PHONE (HM)	
PHONE (WK)	CELL <i>541 610 7900</i>	FAX	
ADDRESS <i>Leboque 61st Rd</i>			
CITY <i>Bend</i>	STATE <i>OR</i>	ZIP <i>97703</i>	E-MAIL* <i>Strasserfarms71@gmail.com</i>

A. Land and Location

Please include the following information for all tax lots where water will be diverted (taken from its source), conveyed (transported), and/or used or developed. Applicants for municipal use, or irrigation uses within irrigation districts may substitute existing and proposed service-area boundaries for the tax-lot information requested below.

Township	Range	Section	¼ ¼	Tax Lot #	Plan Designation (e.g., Rural Residential/RR-5)	Water to be:			Proposed Land Use:
<i>15</i>	<i>11</i>	<i>31</i>	<i>NWSW</i>	<i>14001</i>		<input type="checkbox"/> Diverted	<input type="checkbox"/> Conveyed	<input checked="" type="checkbox"/> Used	
						<input type="checkbox"/> Diverted	<input type="checkbox"/> Conveyed	<input type="checkbox"/> Used	
						<input type="checkbox"/> Diverted	<input type="checkbox"/> Conveyed	<input type="checkbox"/> Used	
						<input type="checkbox"/> Diverted	<input type="checkbox"/> Conveyed	<input type="checkbox"/> Used	

List all counties and cities where water is proposed to be diverted, conveyed, and/or used or developed:

B. Description of Proposed Use

Type of application to be filed with the Water Resources Department:

- Permit to Use or Store Water
- Water Right Transfer
- Permit Amendment or Groundwater Registration Modification
- Limited Water Use License
- Allocation of Conserved Water
- Exchange of Water

Source of water: Reservoir/Pond Groundwater Surface Water (name) _____

Estimated quantity of water needed: _____ cubic feet per second gallons per minute acre-feet

Intended use of water: Irrigation Commercial Industrial Domestic for _____ household(s)
 Municipal Quasi-Municipal Instream Other _____

Briefly describe: **see attached.*



Note to applicant: If the Land Use Information Form cannot be completed while you wait, please have a local government representative sign the receipt at the bottom of the next page and include it with the application filed with the Water Resources Department.

RECEIVED
 JUL 17 2019
 OWRD

G-18841

For Local Government Use Only

The following section must be completed by a planning official from each county and city listed unless the project will be located entirely within the city limits. In that case, only the city planning agency must complete this form. This deals only with the local land use plan. Do not include approval for activities such as building or grading permits.

Please check the appropriate box below and provide the requested information

- Land uses to be served by the proposed water uses (including proposed construction) are allowed outright or are not regulated by your comprehensive plan. Cite applicable ordinance section(s): DCC 18-16.020(A)
- see attached; request for irrigation for farm crops
- Land uses to be served by the proposed water uses (including proposed construction) involve discretionary land use approvals as listed in the table below. (Please attach documentation of applicable land use approvals which have already been obtained. Record of Action/land use decision and accompanying findings are sufficient.) **If approvals have been obtained but all appeal periods have not ended, check "Being pursued."**

Type of Land Use Approval Needed (e.g., plan amendments, rezones, conditional-use permits, etc.)	Cite Most Significant, Applicable Plan Policies & Ordinance Section References	Land Use Approval:	
		<input type="checkbox"/> Obtained <input type="checkbox"/> Denied	<input type="checkbox"/> Being Pursued <input type="checkbox"/> Not Being Pursued
		<input type="checkbox"/> Obtained <input type="checkbox"/> Denied	<input type="checkbox"/> Being Pursued <input type="checkbox"/> Not Being Pursued
		<input type="checkbox"/> Obtained <input type="checkbox"/> Denied	<input type="checkbox"/> Being Pursued <input type="checkbox"/> Not Being Pursued
		<input type="checkbox"/> Obtained <input type="checkbox"/> Denied	<input type="checkbox"/> Being Pursued <input type="checkbox"/> Not Being Pursued
		<input type="checkbox"/> Obtained <input type="checkbox"/> Denied	<input type="checkbox"/> Being Pursued <input type="checkbox"/> Not Being Pursued

Local governments are invited to express special land use concerns or make recommendations to the Water Resources Department regarding this proposed use of water below, or on a separate sheet.

NAME: <u>Heather Ward</u>	TITLE: <u>Assistant Planner</u>
SIGNATURE: <u>[Signature]</u>	PHONE: <u>541-388-6504</u>
GOVERNMENT ENTITY: <u>Deschutes County</u>	DATE: <u>7/11/19</u>

Note to local government representative: Please complete this form or sign the receipt below and return it to the applicant. If you sign the receipt, you will have 30 days from the Water Resources Department's notice date to return the completed Land Use Information Form or WRD may presume the land use associated with the proposed use of water is compatible with local comprehensive plans.

Receipt for Request for Land Use Information

Applicant name: C. CAUTION STRASSER **RECEIVED**

City or County: BEND Staff contact: _____ **JUL 17 2019**

Signature: [Signature] Phone: 541 610-7900 Date: _____ **OWRD**



A-18841

Hether Ward

From: Clayton Strasser <strasser.cw@gmail.com>
Sent: Wednesday, July 10, 2019 6:03 PM
To: Hether Ward
Subject: Re: LUCS for OWRD, 247-19-000509-PS
Attachments: image001.png

Hi Hether, sorry and thanks for letting me know about that. I will be using the ground water for irrigation of farm crops. If you need more details please let me know. Thanks, Clayton Strasser 5416107900

On Wed, Jul 10, 2019, 5:41 PM Hether Ward <Hether.Ward@deschutes.org> wrote:

Clayton-

I am currently working on processing your LUCS for the Oregon Water Resources Department. My hope was to have it available for you to pick up tomorrow by the end of the day. However, upon my review of the application, a portion of the application has been left blank.

Under the description of the proposed use, the space for describing why you are requesting groundwater to be used for irrigation has been left blank. Please provide an email response, as to what the water will be used for, so that I may attach to the application and review accordingly.

Thank you.



Hether Ward | Assistant Planner

Deschutes County Community Development

117 NW Lafayette Ave | Bend, Oregon 97703

Tel: (541) 388-6504 | www.deschutes.org/cd



Let us know how we're doing: [Customer Feedback Survey](#)

Disclaimer: Please note that the information in this email is an informal statement made in accordance with DCC 22.20.005 and shall not be deemed to constitute final County action affecting a change in the status of a person's property or conferring any rights, including any reliance rights, on any person

RECEIVED

JUL 17 2019

OWRD

Minimum Requirements Checklist

Minimum Requirements (OAR 690-310-0040, OAR 690-310-0050 & ORS 537.140)

Include this checklist with the application

Check that each of the following items is included. The application will be returned if all required items are not included. If you have questions, please call the Water Rights Customer Service Group at (503) 986-0900.

Please submit the original application and signatures to the Water Resources Department. Applicants are encouraged to keep a copy of the completed application.

- SECTION 1: Applicant Information and Signature
- SECTION 2: Property Ownership
- SECTION 3: Well Development
- SECTION 4: Sensitive, Threatened or Endangered Fish Species Public Interest Information
- SECTION 5: Water Use
- SECTION 6: Water Management
- SECTION 7: Project Schedule
- SECTION 8: Resource Protection
- SECTION 9: Within a District
- SECTION 10: Remarks

Include the following additional items:

- Land Use Information Form with approval and signature of local planning department (*must be an original*) or signed receipt.
- Provide the legal description of: (1) the property from which the water is to be diverted, (2) any property crossed by the proposed ditch, canal or other work, and (3) any property on which the water is to be used as depicted on the map.
- Fees - Amount enclosed: \$2210.⁰⁰
See the Department's Fee Schedule at www.oregon.gov/owrd or call (503) 986-0900.
- Map that includes the following items:
 - Permanent quality and drawn in ink
 - Even map scale not less than 4" = 1 mile (example: 1" = 400 ft, 1" = 1320 ft, etc.)
 - North Directional Symbol
 - Township, Range, Section, Quarter/Quarter, Tax Lots
 - Reference corner on map
 - Location of each diversion, by reference to a recognized public land survey corner (distances north/south and east/west)
 - Indicate the area of use by Quarter/Quarter and tax lot identified clearly.
 - Number of acres per Quarter/Quarter and hatching to indicate area of use if for primary irrigation, supplemental irrigation, or nursery
 - Location of main canals, ditches, pipelines or flumes (if well is outside of the area of use)

Note: In addition to a groundwater application, a standard reservoir application is required to store groundwater in a reservoir. If an applicant proposes to divert water from a reservoir, a surface water application is also required.

RECEIVED

JUL 17 2019

OWRD

G-18842

Water-Use Permit Application Processing

1. Completeness Determination

The Department evaluates whether the application and accompanying map contain all of the information required under OAR 690-310-0040 and OAR 690-310-0050. The Department also determines whether the proposed use is prohibited by statute. If the Department determines that the application is incomplete, all fees have not been paid, or the use is prohibited by statute, the application and all fees submitted are returned to the applicant.

2. Initial Review

The Department reviews the application to determine whether water is available during the period requested, whether the proposed use is restricted or limited by rule or statute, and whether other issues may preclude approval of or restrict the proposed use. An Initial Review (IR) containing preliminary determinations is mailed to the applicant. The applicant has 14 days from the mailing date to withdraw the application from further processing and receive a refund of all fees paid minus \$260. The applicant may put the application on hold for up to 180 days and may request additional time if necessary.

3. Public Notice

Within 7 days of the mailing of the initial review, the Department gives public notice of the application in the weekly notice published by the Department at www.oregon.gov/owrd. The public comment period is 30 days from publication in the weekly notice.

4. Proposed Final Order Issued

The Department reviews any comments received, including comments from other state agencies related to the protection of sensitive, threatened or endangered fish species. Within 60 days of completion of the IR, the Department issues a Proposed Final Order (PFO) explaining the proposed decision to deny or approve the application. A PFO proposing approval of an application will include a draft permit, and may request additional information or outstanding fees required prior to permit issuance.

5. Public Notice

Within 7 days of issuing the PFO, the Department gives public notice in the weekly notice. Notice includes information about the application and the PFO. Protest must be received by the Department within 45 days after publication of the PFO in the weekly notice. Anyone may file a protest. The protest filing fee is \$410.00 for the applicant and \$810.00 for non-applicants. Protests are filed on approximately 10 percent of Proposed Final Orders. If a protest is filed the Department will attempt to settle the protest but will schedule a contested case hearing if necessary.

6. Final Order Issued

If no protests are filed, the Department can issue a Final Order within 60 days of the close of the period for receiving protest. If the application is approved, a permit is issued. The permit specifies the details of the authorized use and any terms, limitations or conditions that the Department deems appropriate

RECEIVED
JUL 17 2019
OWRD

A-18841

After recording return to:
First American Title
395 SW Bluff Drive, Suite 100
Bend, OR 97702



After recording return to:
Clayton W. Strasser and Christine A. Strasser
15810 West Pine Lane
Sisters, OR 97759

Until a change is requested all tax statements shall be sent to the following address:
Clayton W. Strasser and Christine A. Strasser
15810 West Pine Lane
Sisters, OR 97759

File No.: 7067-3141631 (LSB)
Date: October 10, 2018

THIS SPACE RESERVED FOR RECORDER'S USE

Deschutes County Official Records **2018-44601**
D-D **11/05/2018 01:28 PM**
Stn=7 PG
\$20.00 \$11.00 \$10.00 \$61.00 \$6.00 **\$108.00**

I, Nancy Blankenship, County Clerk for Deschutes County, Oregon, certify that the instrument identified herein was recorded in the Clerk records.

Nancy Blankenship - County Clerk

STATUTORY WARRANTY DEED

Doris L. Jackson, Grantor, conveys and warrants to **Clayton W. Strasser and Christine A. Strasser, as tenants by the entirety**, Grantee, the following described real property free of liens and encumbrances, except as specifically set forth herein:

LEGAL DESCRIPTION: Real property in the County of Deschutes, State of Oregon, described as follows:

SEE ATTACHED EXHIBIT "A"

Subject to:

1. Covenants, conditions, restrictions and/or easements, if any, affecting title, which may appear in the public record, including those shown on any recorded plat or survey.

The true consideration for this conveyance is **\$185,000.00**. (Here comply with requirements of ORS 93.030)

RECEIVED
JUL 17 2019
OWRD

A-18841

BEFORE SIGNING OR ACCEPTING THIS INSTRUMENT, THE PERSON TRANSFERRING FEE TITLE SHOULD INQUIRE ABOUT THE PERSON'S RIGHTS, IF ANY, UNDER ORS 195.300, 195.301 AND 195.305 TO 195.336 AND SECTIONS 5 TO 11, CHAPTER 424, OREGON LAWS 2007, SECTIONS 2 TO 9 AND 17, CHAPTER 855, OREGON LAWS 2009, AND SECTIONS 2 TO 7, CHAPTER 8, OREGON LAWS 2010. THIS INSTRUMENT DOES NOT ALLOW USE OF THE PROPERTY DESCRIBED IN THIS INSTRUMENT IN VIOLATION OF APPLICABLE LAND USE LAWS AND REGULATIONS. BEFORE SIGNING OR ACCEPTING THIS INSTRUMENT, THE PERSON ACQUIRING FEE TITLE TO THE PROPERTY SHOULD CHECK WITH THE APPROPRIATE CITY OR COUNTY PLANNING DEPARTMENT TO VERIFY THAT THE UNIT OF LAND BEING TRANSFERRED IS A LAWFULLY ESTABLISHED LOT OR PARCEL, AS DEFINED IN ORS 92.010 OR 215.010, TO VERIFY THE APPROVED USES OF THE LOT OR PARCEL, TO DETERMINE ANY LIMITS ON LAWSUITS AGAINST FARMING OR FOREST PRACTICES, AS DEFINED IN ORS 30.930, AND TO INQUIRE ABOUT THE RIGHTS OF NEIGHBORING PROPERTY OWNERS, IF ANY, UNDER ORS 195.300, 195.301 AND 195.305 TO 195.336 AND SECTIONS 5 TO 11, CHAPTER 424, OREGON LAWS 2007, SECTIONS 2 TO 9 AND 17, CHAPTER 855, OREGON LAWS 2009, AND SECTIONS 2 TO 7, CHAPTER 8, OREGON LAWS 2010.

Dated this 1 day of November, 2018.

Doris L. Jackson
Doris L. Jackson

STATE OF Oregon)
County of Deschutes)ss.
)

This instrument was acknowledged before me on this 1 day of Nov., 2018
by **Doris L. Jackson.**

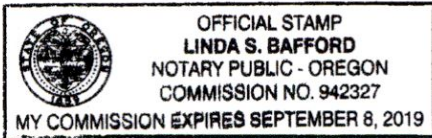

Linda S Bafford
Notary Public for Oregon
My commission expires: 9-8-19

RECEIVED
JUL 17 2019
OWRD

G-18841

Date: **October 10, 2018**

File No.: **7067-3141631 (LSB)**

EXHIBIT 'A'

LEGAL DESCRIPTION:

A TRACT OF LAND IN LOT 3, THE NORTHWEST QUARTER OF THE SOUTHWEST QUARTER OF SECTION 31, TOWNSHIP 15 SOUTH, RANGE 11 EAST OF THE WILLAMETTE MERIDIAN, DESCHUTES COUNTY, OREGON, DESCRIBED AS FOLLOWS:

BEGINNING AT THE WEST QUARTER SECTION CORNER OF SECTION 31, TOWNSHIP 15 SOUTH, RANGE 11 EAST OF THE WILLAMETTE MERIDIAN, ON THE TOWNSHIP LINE, AND RUNNING THENCE NORTH 89° 58' EAST 500.00 FEET; THENCE SOUTH 0° 26' 08" EAST, 208.00 FEET; THENCE SOUTH 89° 58' WEST 500.00 FEET TO THE TOWNSHIP LINE; THENCE ALONG THE TOWNSHIP LINE NORTH 0° 26' 08" WEST, 208.00 FEET TO THE POINT OF BEGINNING.

EXCEPTING THEREFROM THE WEST 30 FEET FOR ONE-HALF THE RIGHT OF WAY FOR THE PLAINVIEW MARKET ROAD.

NOTE: This Legal Description was created prior to January 01, 2008.

RECEIVED
JUL 17 2019
OWRD

G-1884

STATE OF OREGON

CERTIFICATION OF VITAL RECORD

OREGON HEALTH AUTHORITY CENTER FOR HEALTH STATISTICS CERTIFICATE OF DEATH

840839
I.D. TAG NO.

STATE FILE NUMBER

1. Legal Name First Middle Last Frank James Jackson			Suffix Jr.	2. Death Date September 20, 2018	
3. Sex Male	4. Age 93 years	5. Social Security Number		6. County of Death Deschutes	
7. Birthdate July 01, 1925	8. Birthplace Detroit, Oregon		9. Decedent's Education High school grad. or GED		
10. Was Decedent of Hispanic Origin? No		11. Decedent's Race(s) White		12. Was Decedent Ever in U.S. Armed Forces? Yes	
13. Residence: Number and Street 66966 Gist Road			14. City/Town Bend		
15. Residence County Deschutes	16. State or Foreign Country Oregon	17. Zip Code + 4 97701	18. Inside City Limits? No		
19. Marital Status at Time of Death Married		20. Spouse's Name Prior to First Marriage Doris L. Jacques			
21. Usual Occupation Complex Plant Assigner			22. Kind of Business/Industry Telecommunications		
23. Father's Name Frank James Jackson Sr.			24. Mother's Name Prior to First Marriage Lulu D. Watters		
25. Informant's Name Doris L. Jackson	26. Telephone Number Not Available	27. Relationship to Decedent Spouse	28. Mailing Address 66966 Gist Road, Bend, OR 97701		
29. Place of Death Hospice Facility		30. Facility Name Partners in Care			
31. Location of Death 2075 NE Wyatt Court		32. City/Town or Location of Death Bend		33. State Oregon	34. Zip Code + 4 97701
35. Method of Disposition Burial		36. Place of Disposition Deschutes Memorial Gardens		37. Location Bend, Oregon	
38. Name and Complete Address of Funeral Facility Deschutes Memorial Chapel 63875 Hwy 97 N, Bend, Oregon 97701					
39. Date of Disposition TBD	40. Funeral Director's Signature Cynthia L. Larson			41. OR License Number FS-0389	42. Registrar's Signature Kelli A. Eckerman
43. Date Received October 1, 2018	44. Local File Number 2984	45. Arrangement			

7069085

TO BE COMPLETED BY FUNERAL FACILITY

RECEIVED

JUL 17 2019

OWRD

I CERTIFY THAT THIS IS A TRUE AND CORRECT COPY OF THE ORIGINAL CERTIFICATE ON FILE OR THE VITAL RECORDS FACTS ON FILE IN THE OREGON CENTER FOR HEALTH STATISTICS.

DATE ISSUED: _____

THIS COPY IS NOT VALID WITHOUT INTAGLIO STATE SEAL AND BORDER

Jennifer A. Woodward
JENNIFER A. WOODWARD, Ph.D.
STATE REGISTRAR



9-188-41

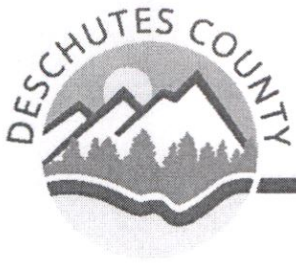

CERTIFICATE OF MAILING

FILE NUMBER: 247-19-000509-PS

DOCUMENTS PREPARED: OWRD LUCS

MAP/TAX LOT NUMBER: 15-11-31, Tax Lot 1400

I certify that on the 11th day of July 2019, the attached documents, dated July 11th, 2019, were prepared for pickup, to the person(s) and address(es) set forth below/on the attached list.

Dated this 11th of July 2019.

COMMUNITY DEVELOPMENT DEPARTMENT

By: Hether Ward, Assistant Planner

Tom Maddux
PO Box 7287
Bend, OR 97708

RECEIVED
JUL 17 2019
OWRD

4-18841



Oregon

Kate Brown, Governor

Water Resources Department

725 Summer St NE, Suite A

Salem, OR 97301

(503) 986-0900

Fax (503) 986-0904

July 18, 2019

Dear Clayton:

The Oregon Water Resources Department has received your groundwater application for a water use permit. Your application has been assigned file number G- **18841**. Please refer to this number when contacting the Department. Should you have any questions about your application, please contact the following Water Rights Specialist assigned to your application:

Lisa Graham, Water Rights Specialist	Phone: 503-986-0808
	Email: elisabeth.a.graham@oregon.gov

A description of the steps that are used for processing a water right application are shown on the reverse side of this letter.

The first step in the water rights process is the completion of a groundwater review by the Department. This review can take approximately 6-9 months to complete, sometimes longer. Once the groundwater review is completed, you will receive a copy of an Initial Review that summarizes the Department's preliminary determinations. Copies of the Proposed Final Order and Final Order will also be mailed to you.

Please note that your application is subject to review and comment from other state agencies and interested parties.

Sincerely,

Judy Ferrell

Customer Service Representative

Oregon Water Resources Department

cc: Amanda Haugen Agent

File

File
COPY
jf

Water-Use Permit Application Processing Steps
Oregon Water Resources Department

1. Initial Review

The Department reviews the application to determine whether water is available during the period requested, whether the proposed use is restricted or limited by rule or statute, and whether other issues may preclude approval of or restrict the proposed use. An Initial Review (IR) containing preliminary determinations is mailed to the applicant. The applicant has 14 days from the mailing date to withdraw the application from further processing and receive a refund of all fees paid minus \$260. The applicant may put the application on hold for up to 180 days and may request additional time if necessary.

2. Public Notice

Within 7 days of the mailing of the initial review, the Department gives public notice of the application in the weekly notice published by the Department at www.oregon.gov/owrd. The public comment period is 30 days from publication in the weekly notice.

3. Proposed Final Order Issued

The Department reviews any comments received, including comments from other state agencies related to the protection of sensitive, threatened or endangered fish species. Within 60 days of completion of the Initial Review, the Department issues a Proposed Final Order (PFO) explaining the proposed decision to deny or approve the application. A PFO proposing approval of an application will include a draft permit, and may request additional information or outstanding fees required prior to permit issuance.

4. Public Notice

Within 7 days of issuing the PFO, the Department gives public notice in the weekly notice. Notice includes information about the application and the PFO. Protest must be received by the Department within 45 days after publication of the PFO in the weekly notice. Anyone may file a protest. The protest filing fee is \$410.00 for the applicant and \$810.00 for non-applicants. Protests are filed on approximately 10 percent of Proposed Final Orders. If a protest is filed the Department will attempt to settle the protest but will schedule a contested case hearing if necessary.

5. Final Order Issued

If no protests are filed, the Department can issue a Final Order within 60 days of the close of the period for receiving protest. If the application is approved, a permit is issued. The permit will specify the details of the authorized use and any terms, limitations or conditions that the Department deems appropriate.

COPY