

Nelson - Application for a Permit to Use Surface Water

T14S, R2W

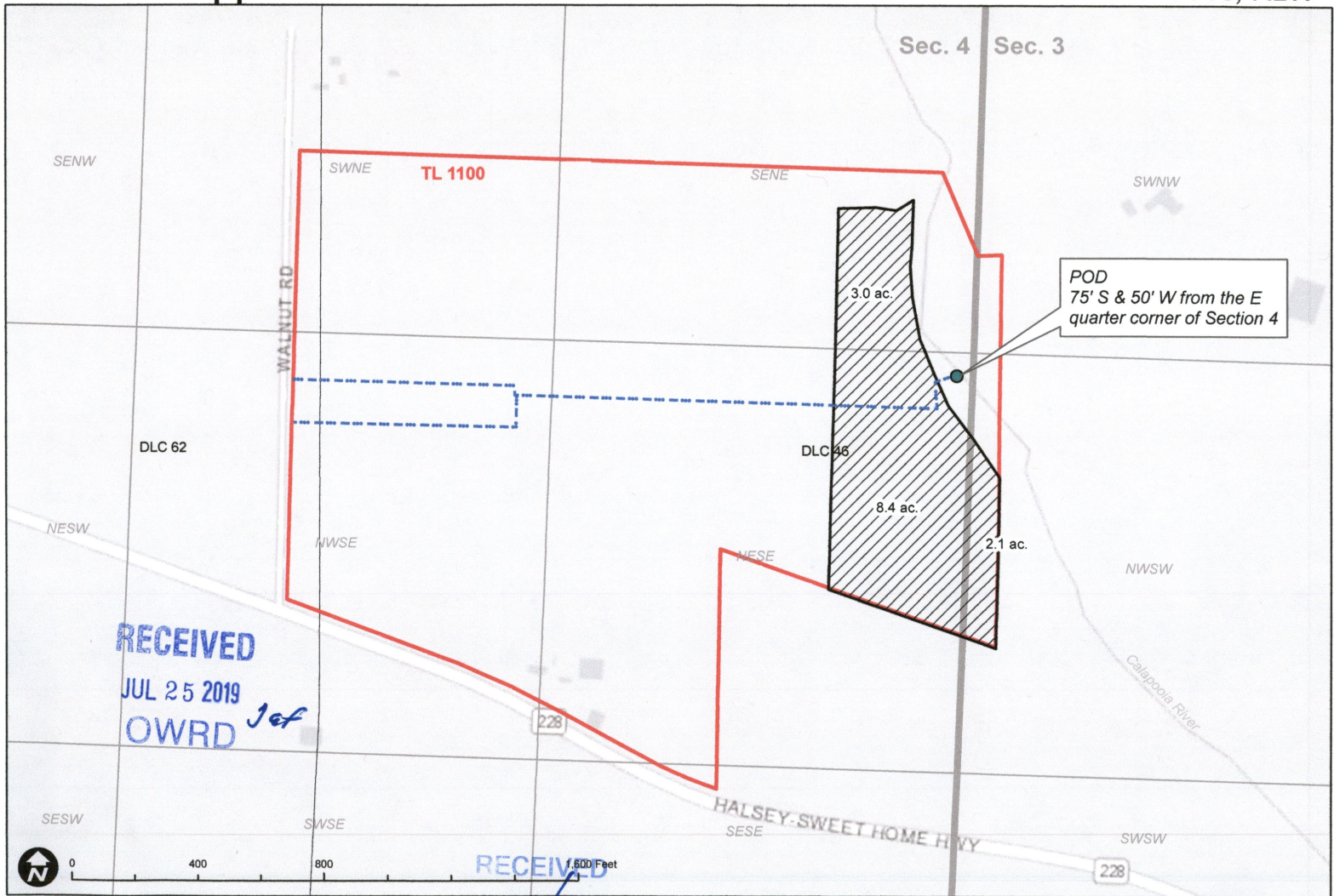

POD
75' S & 50' W from the E
quarter corner of Section 4

RECEIVED
JUL 25 2019
OWRD *Jef*

RECEIVED
JUL 24 2019
OWRD

 Proposed POU  Mainline

5-88705

 WILL MCGILL SURVEYING, LLC | 15333 Pletzer Rd. SE, Turner, OR 97392
503-510-3026, willmcgill.surveying@gmail.com