

Tenbusch - Groundwater Application

T14S, R2W

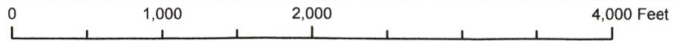
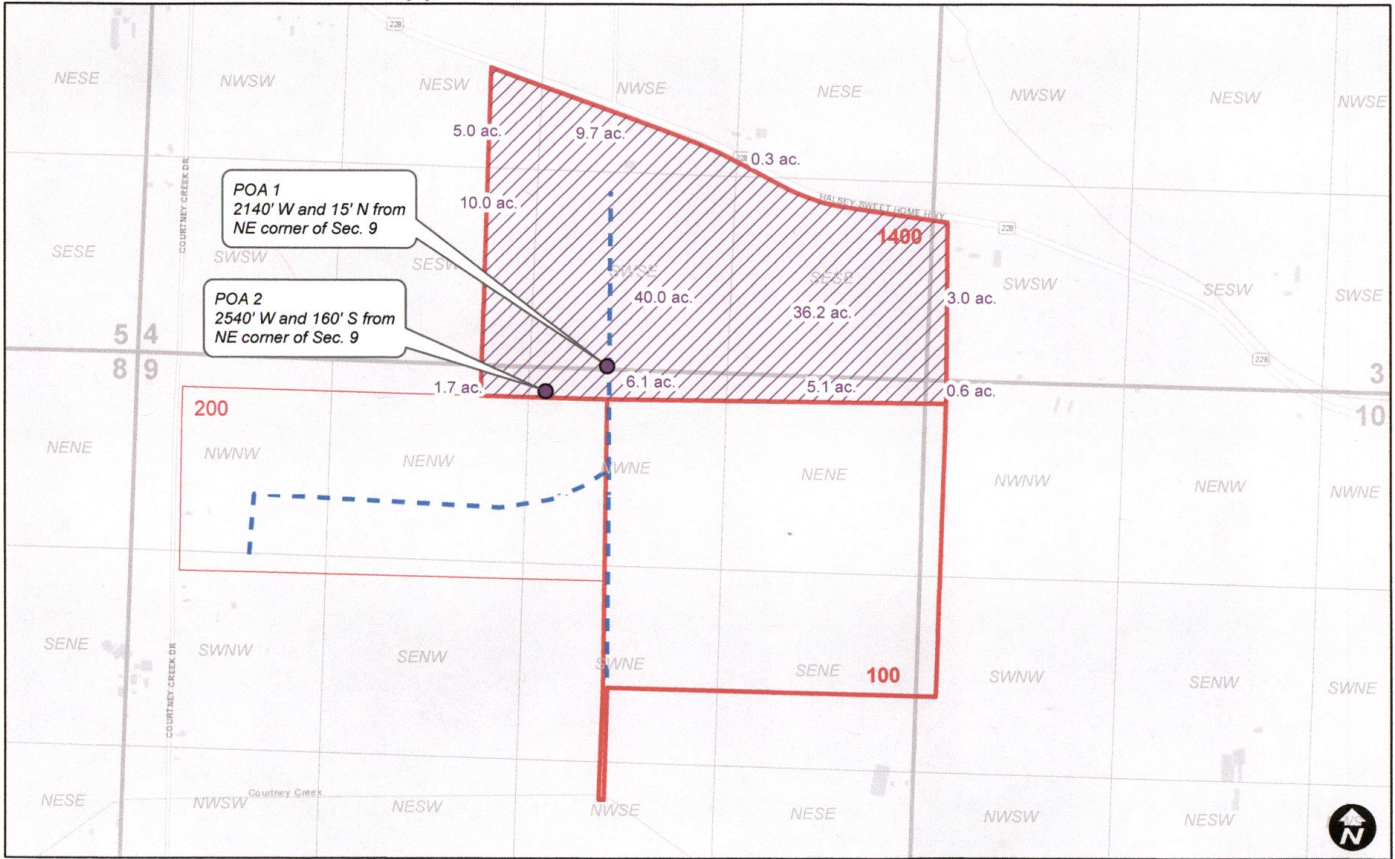

Legend

////// Proposed POU - - - Mainline



WILL MCGILL SURVEYING, LLC

15333 Pletzer Rd. SE, Turner, OR 97392

503-510-3026, willmcgill.surveying@gmail.com

RECEIVED

JUL 30 2019

OWRD

G-18848