

T4S R2W, WM

MARION COUNTY

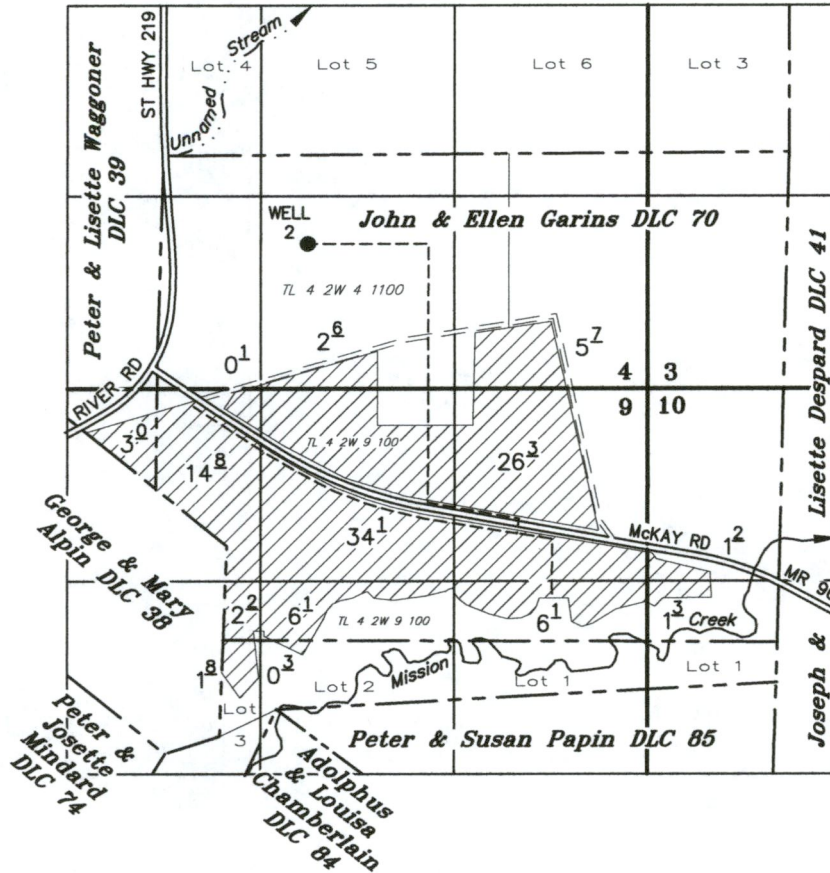

TAX LOTS:
4 2W 04 1100
4 2W 09 100

Pipe Line - - - - -

WELL No. 2 (MARI 51725): 605' SOUTH & 985' EAST OF THE NW CORNER OF THE JOHN & ELLEN GARINS DLC No. 70

APPLICATION FOR A PERMIT TO USE GROUNDWATER

UNDER

Application No. _____

Permit No. _____

Zorn Farms, Inc.

July 18, 2019

SCALE: 1" = 1320'

RECEIVED

AUG 01 2019

OWRD

NOTE: This map is for the purpose of identifying the location of water rights and has no intent to dimension or locate property ownership lines.

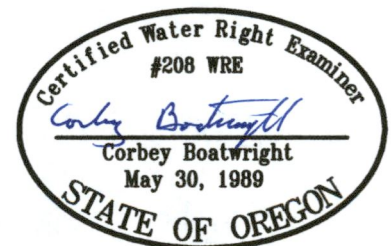

Renewal Date: December 31, 2017

G-18849