

RECEIVED
NOV 14 1961
STATE ENGINEER
SALEM, OREGON

S.W. $\frac{1}{4}$ Section of Twp. 34S R1W

Map to Accompany Application for
Change in Point of Diversion.

For Robert K. Hammons and Mary
Scott Hammons. 10/26/61

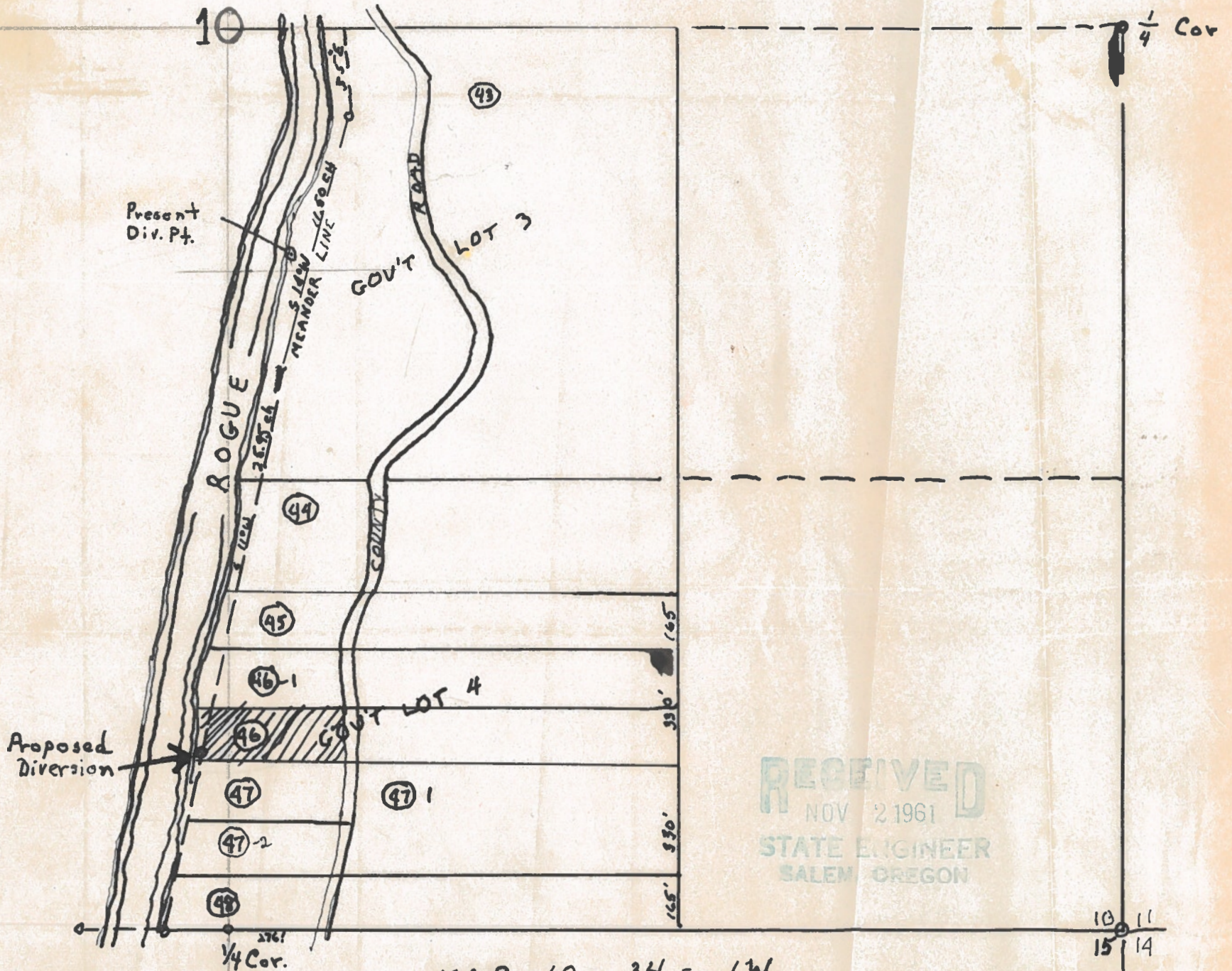

RECEIVED
NOV 2 1961
STATE ENGINEER
SALEM, OREGON

MAP 10-34-1W
Scale 1" = 400'

10 11
15 14

A-126

MAP

Accompanying application of J.B. BRISTOW of Eagle Point, Jackson County, Oregon. for permit to the waters of Rogue River, Jackson County, Oregon. for Irrigation purpose.

November 5th 1928.

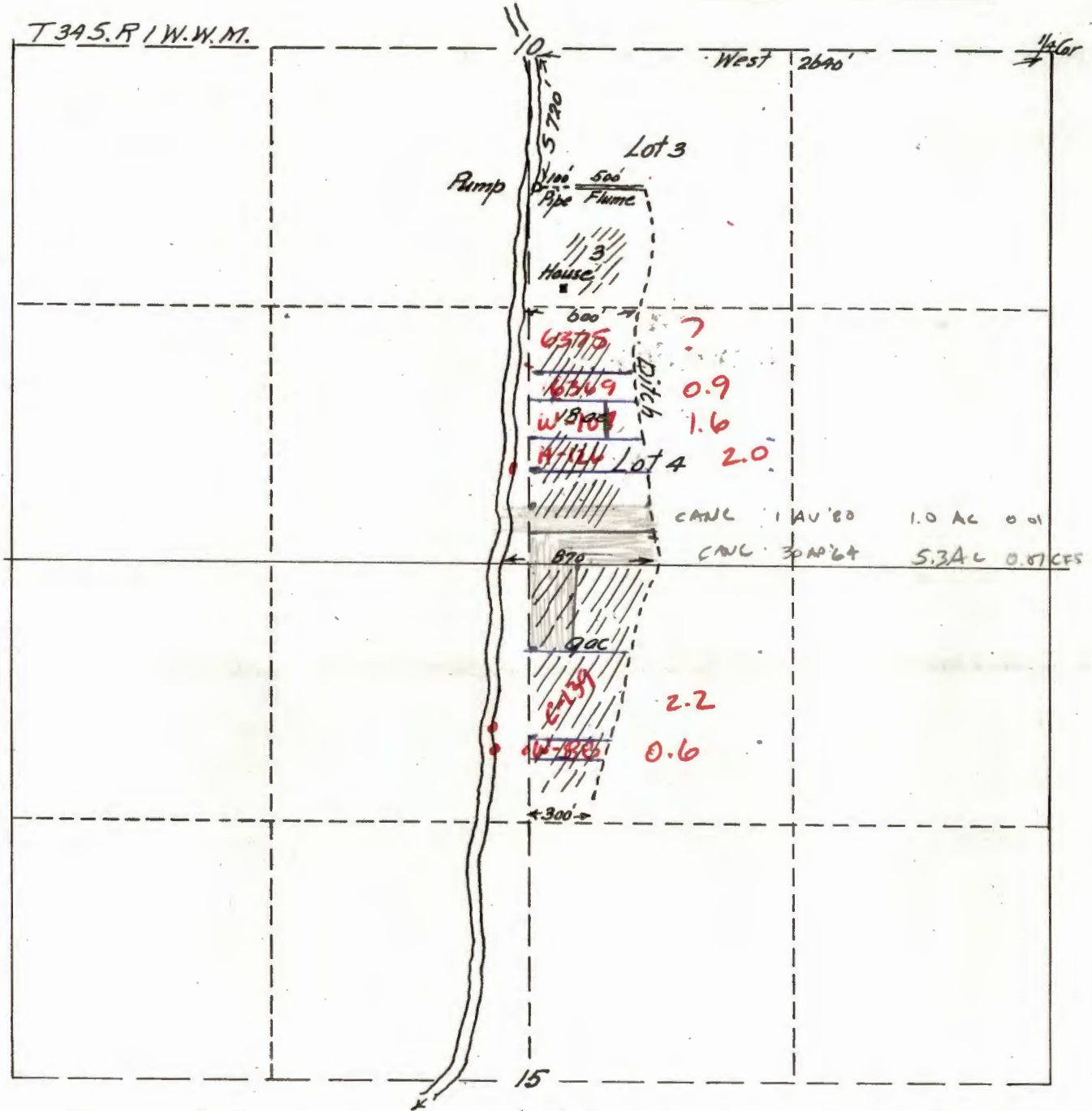

Map made from measurements taken by J. B. Bristow showing correctly location of Pump, ditch, and lands to be irrigated
Compiled by:

Fred. N. Cummings. C.E.

Application No. 12434

Permit No. 8776