

**Water Right Application Map**  
**Thomas (Justin) Lindbloom**  
**T.27S. R.6W. Section 5 and 6**  
**Douglas County**  
**Scale: 1" = 400'**

RECEIVED  
JUL 29 2019  
OWRD

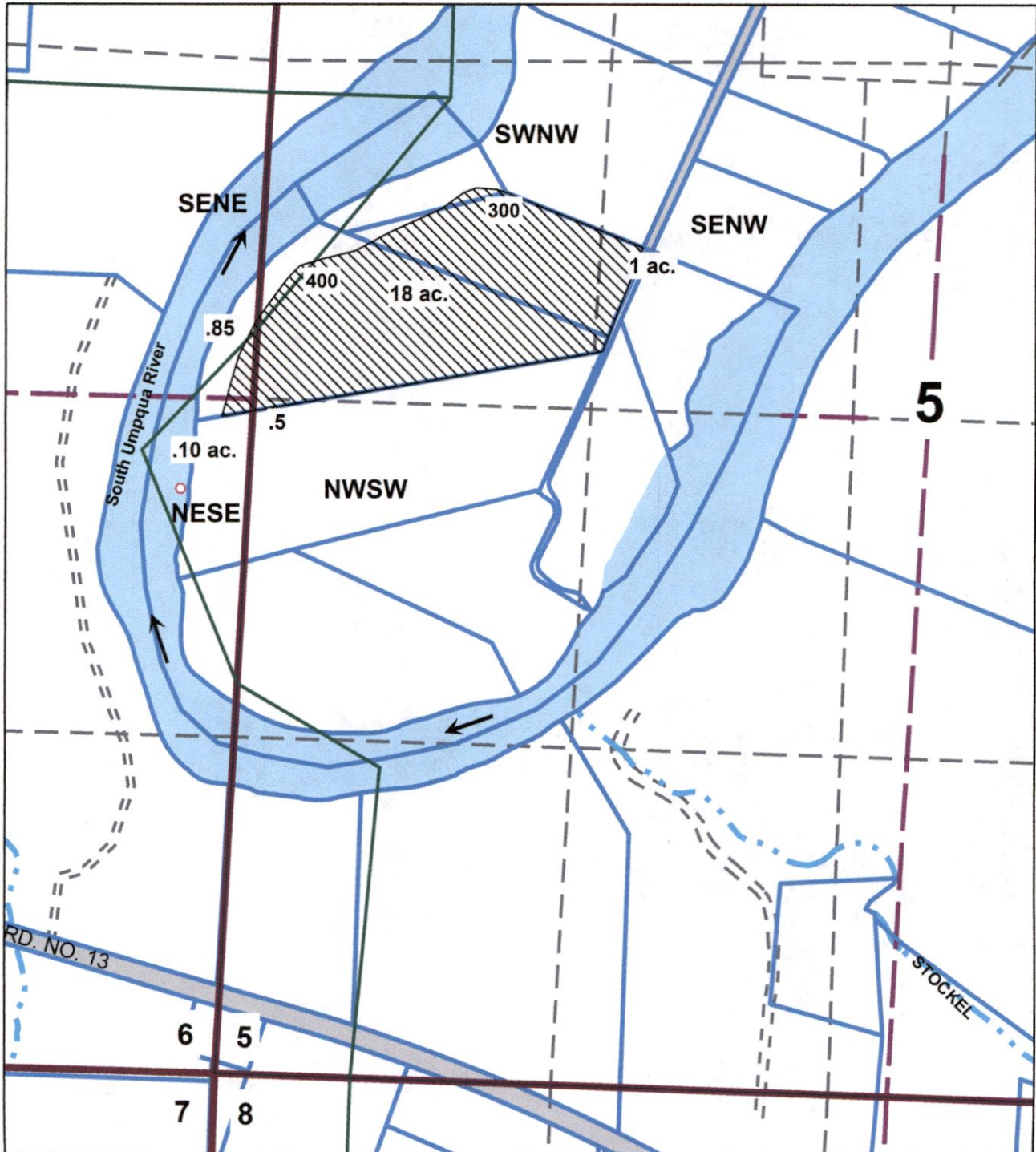

**Point of diversion is 2230 ft. North and 270 ft. West from the Southwest corner Section 6.**

The purpose of this map is to identify  
the location of a Water Right.  
Not intended to show property ownership.

5-88728



**Water Right Application Map**  
**Thomas (Justin) Lindbloom**  
**T.27S. R.6W. Section 5 and 6**  
**Douglas County**  
**Scale: 1" = 400'**

RECEIVED  
 JUL 29 2019  
 OWRD

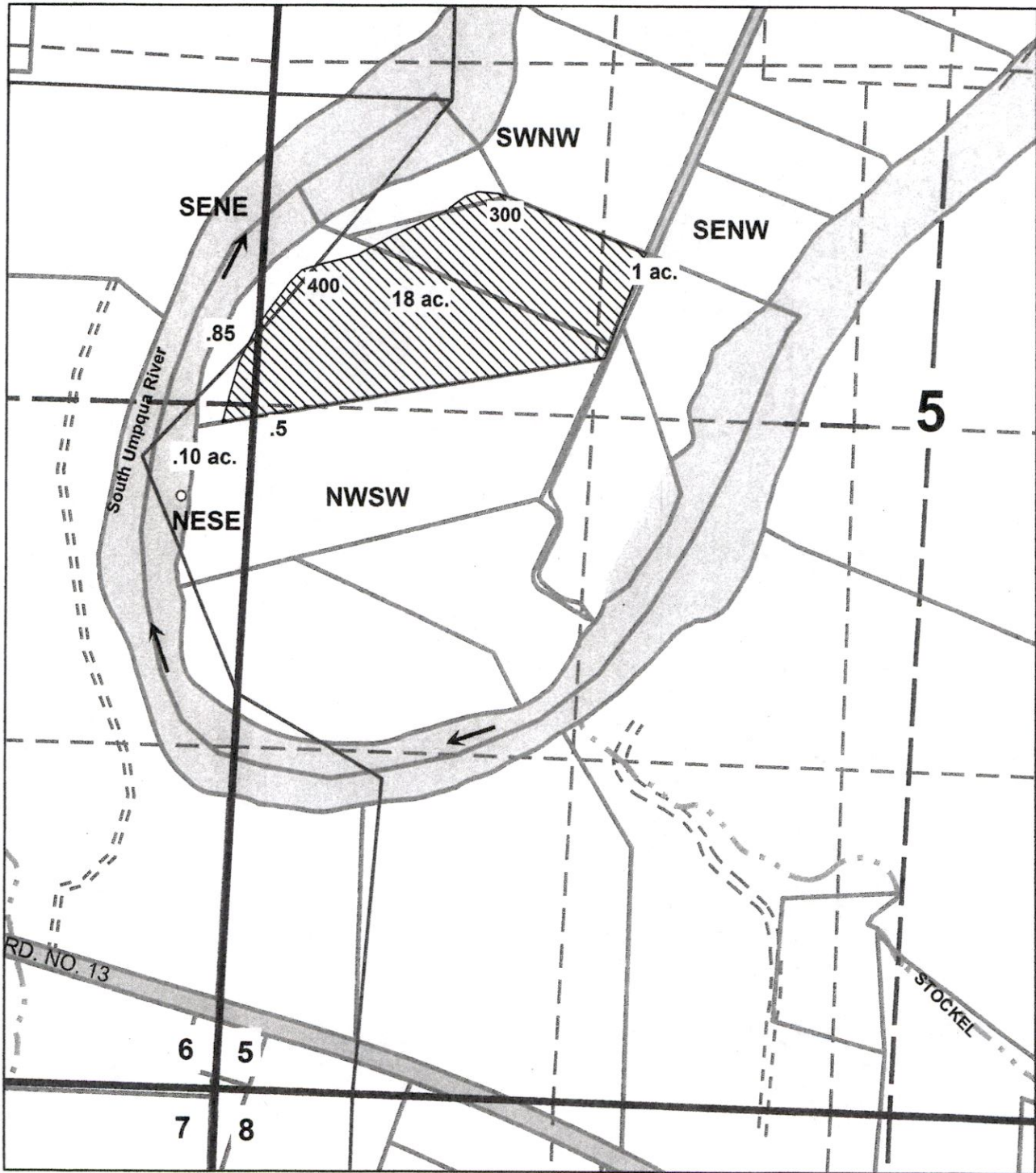
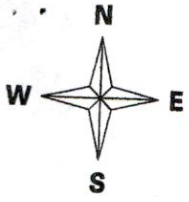

**Point of diversion is 2230 ft. North and 270 ft. West from the Southwest corner Section 6.**

The purpose of this map is to identify the location of a Water Right.  
 Not intended to show property ownership.

5-88728

Work Copy

THIS MAP WAS PREPARED FOR ASSESSMENT PURPOSE ONLY.

SW1/4 SEC.5 T.27S. R.6W. W.M. DOUGLAS COUNTY

REVISED ON 11-15-01

27 6 5C

1" = 200'

CANCELLED NO'S 801

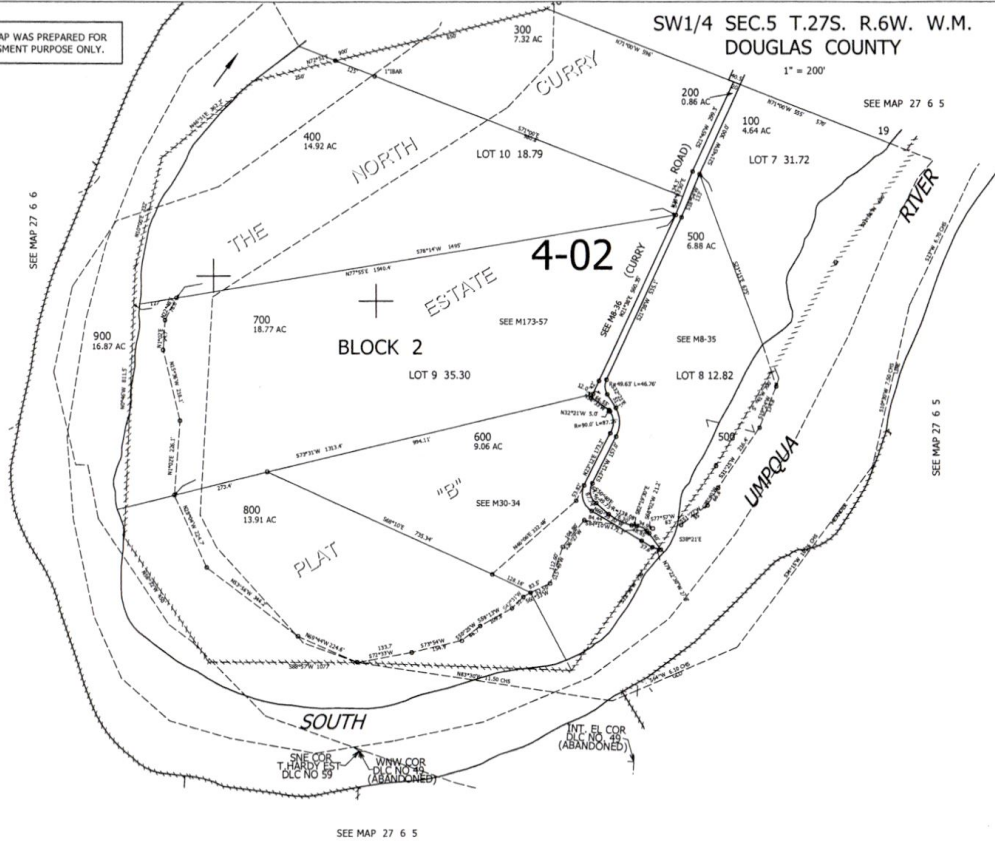

CEN SEC

SEE MAP 27 6 5

SEE MAP 27 6 5

+

+

589,000

6 5  
7 8

4,137,000

1/4 COR

27 6 5C