

North River Farms LLC - Surface Water Application (BOR Contract) - South Farm

REVISED 10/9/2019

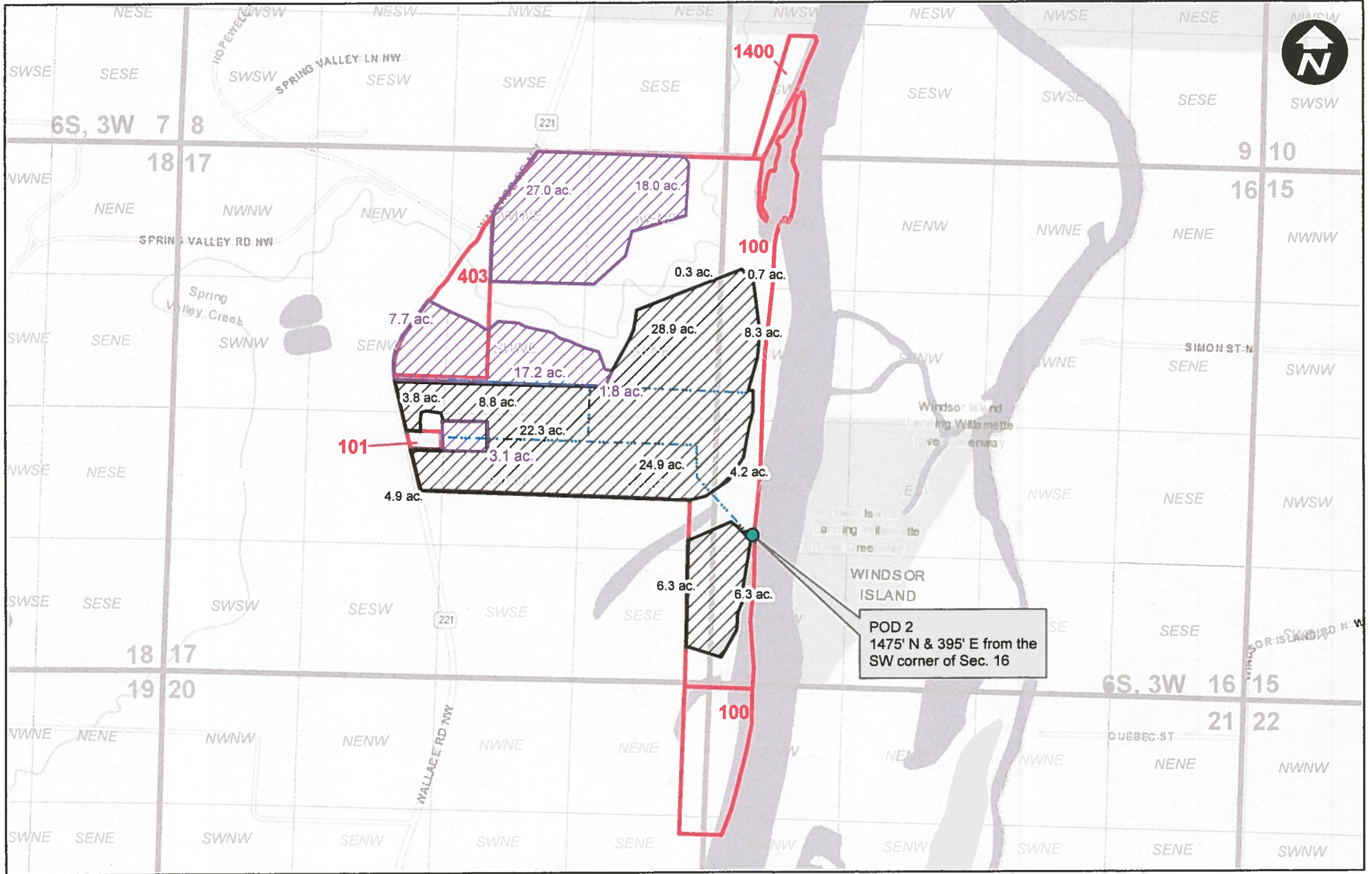

S-88724 DWKRD Rec'd 10/10/2019

Legend

- Mainline
- Proposed Primary POU
- Proposed Supplemental POU

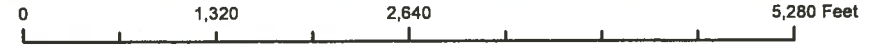

Polk County Map

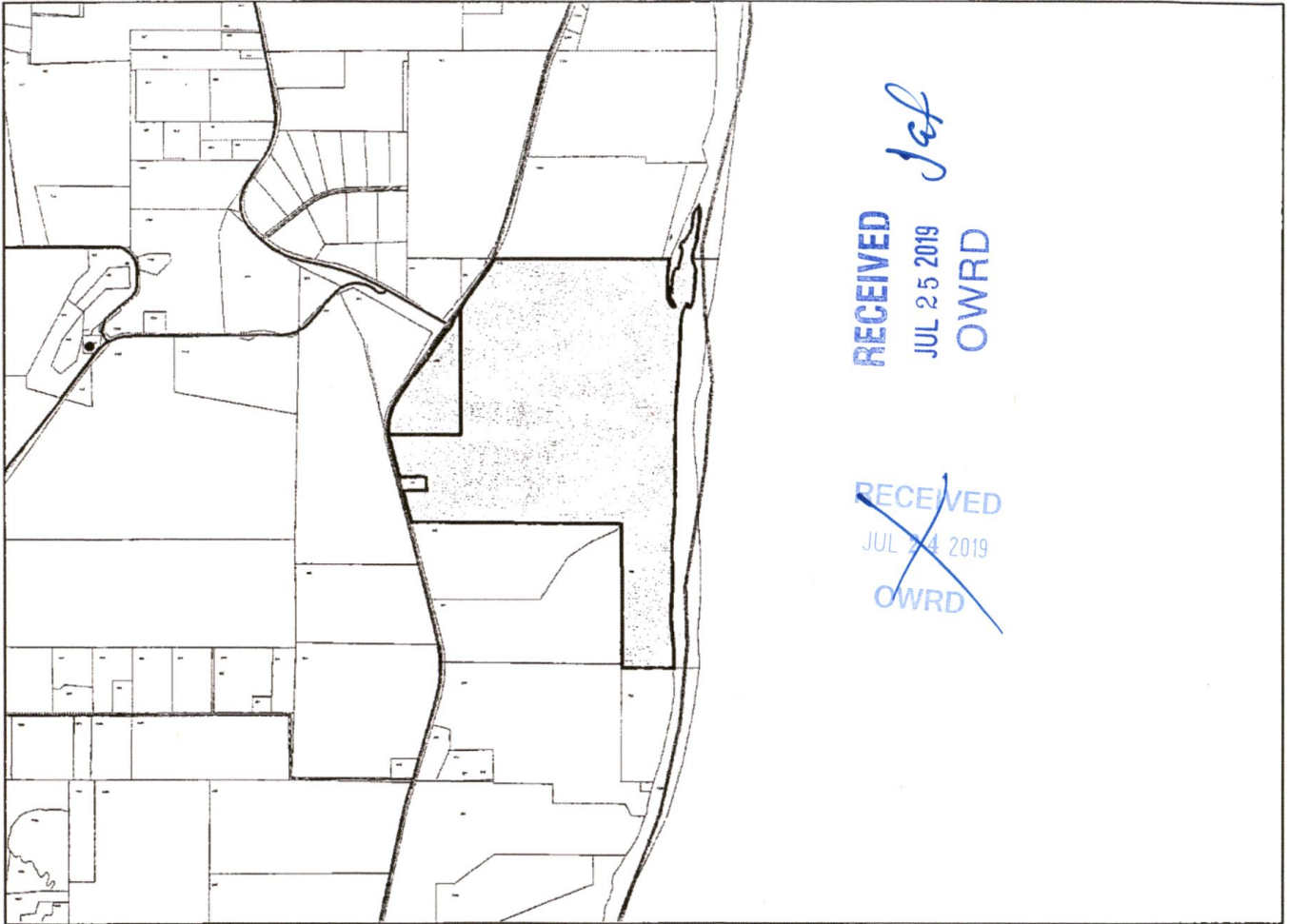

Jef

RECEIVED
JUL 25 2019
OWRD

~~RECEIVED
JUL 24 2019
OWRD~~



Search Results: Taxlots



Override 1



City Limits

5-88724

Date: 7/22/2019

This map was produced from the Polk County geographic database to support its governmental activities. This product is for informational purposes and may not have been prepared for, or be suitable for engineering, or surveying purposes. The county is not responsible for any map errors, possible misuse, or misinterpretation.

North River Farms LLC - Surface Water Application (BOR Contract) - North Farm

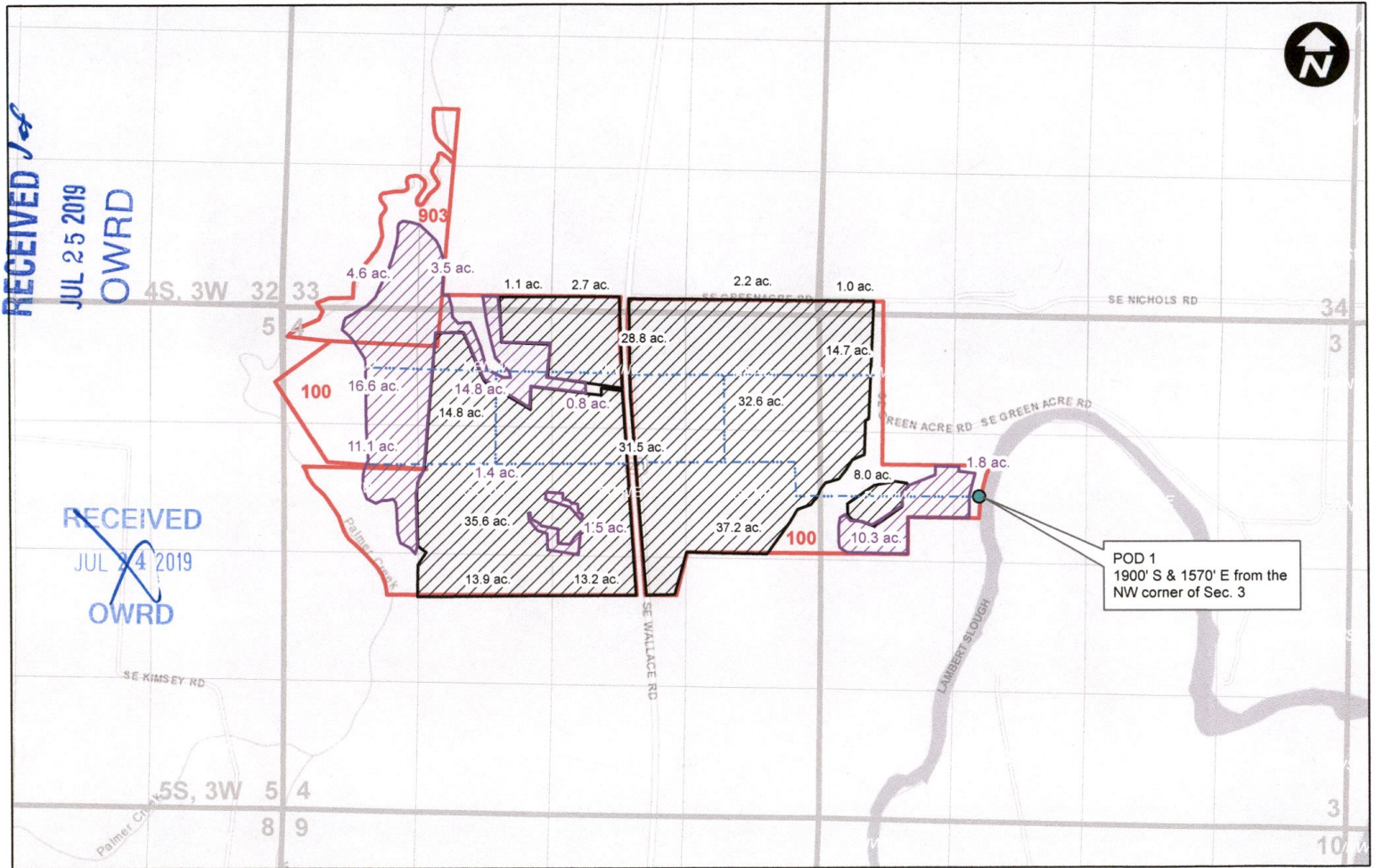

RECEIVED
JUL 25 2019
OWRD

RECEIVED
JUL 24 2019
OWRD

Legend

- Mainline
- Proposed Primary POU
- Proposed Supplemental POU

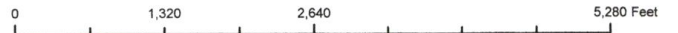

WILL MCGILL SURVEYING, LLC | 15333 Pletzer Rd. SE, Turner, OR 97392
503-510-3026. willmcgill.surveying@gmail.com

5-88724