

RECEIVED

AUG 13 2019

OWRD

EOT

EASTERN OREGON TITLE, INC.

1601 Adams Avenue
La Grande, OR 97850-1084

Phone: (541) 963-8561 Fax: (541) 963-2391 Web: etitledocs@uwtc.net
TITLE INSURANCE • ESCROW CLOSING • ESCROW COLLECTION

THIS MAP IS FURNISHED ONLY AS A CONVENIENCE IN LOCATING THE PROPERTY.
THE COMPANY ASSUMES NO RESPONSIBILITY FOR ANY VARIATION THAT MAY BE
DISCLOSED BY A SURVEY. ORDER No. **05-16895**

THIS MAP WAS PREPARED FOR
ASSESSMENT PURPOSE ONLY

SECTION 16 T.01N. R.39E. W.M.
UNION COUNTY
1" = 400'

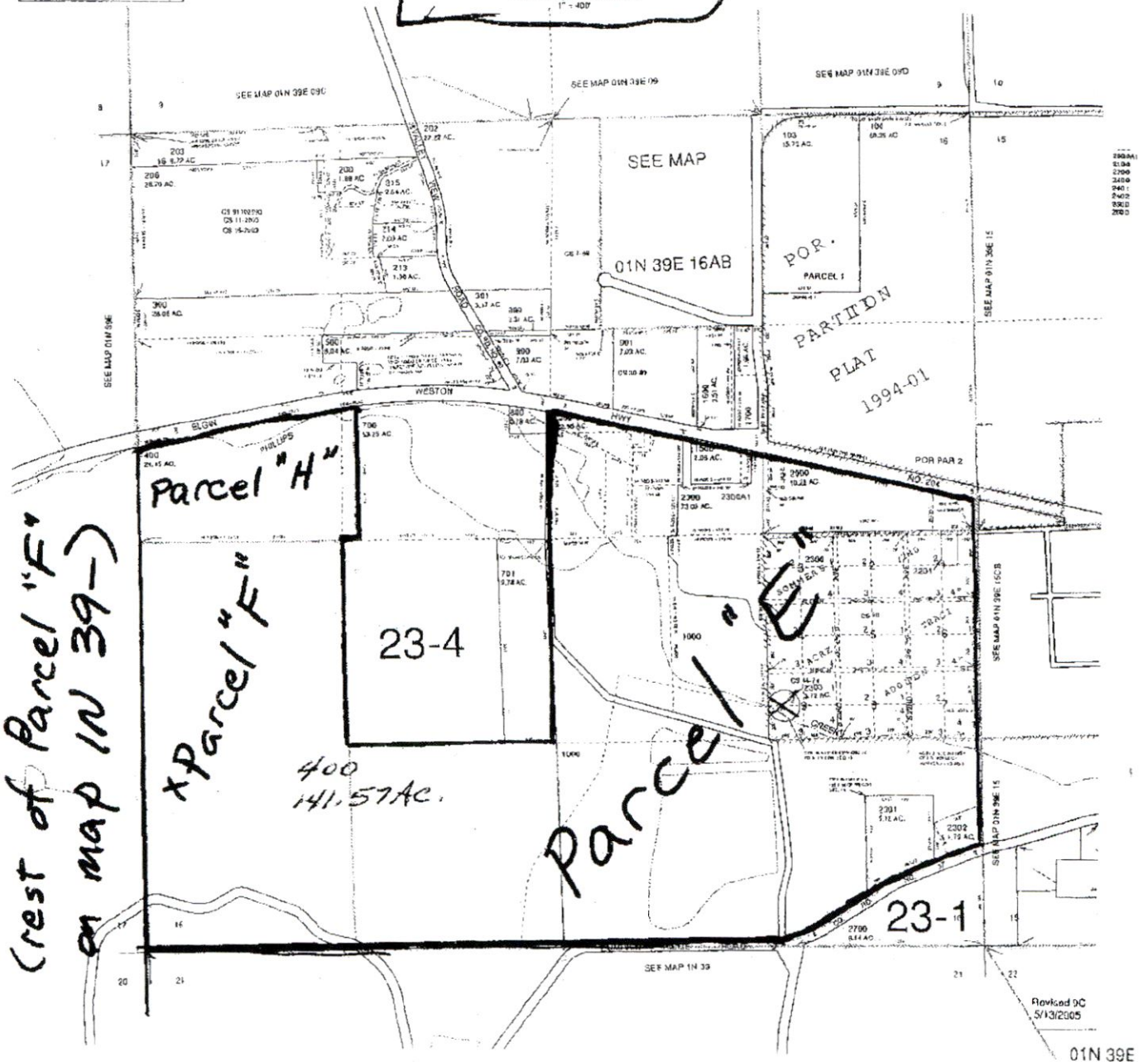

(rest of Parcel "F"
on map IN 39-)

Parcel "H"

x Parcel "F"

23-4

400
141.57 AC.

Parcel "E"

23-1

EDOT

EASTERN OREGON TITLE, INC.

1601 Adams Avenue

La Grande, OR 97850-1084

Phone: (541) 963-8561 Fax: (541) 963-2391 Web: edotltdocs@uwtc.net

TITLE INSURANCE • ESCROW CLOSING • ESCROW COLLECTION

THIS MAP IS FURNISHED ONLY AS A CONVENIENCE IN LOCATING THE PROPERTY. THE COMPANY ASSUMES NO RESPONSIBILITY FOR ANY VARIATION THAT MAY BE DISCLOSED BY A SURVEY.

ORDER No. **05-16895**

CEN SE1/4 BY IR-1-669

CANCELLED NC
401
700
900
1100
1505

SEE MAP IN 39 150E

1/16 COR.

IN 39 15DC
ELGIN

UNION COUNTY

SEE MAP IN 39 150B

1" = 10'

1504 1506 1502 1501

1500

DOGWOOD (BROAD) STREET

VACATED UND. NO. 2 SERIES 1981 M² 989677

SEE CS 003-1999
SEE CS 006-2000

S. 12TH & AVE.

SCALE IN FEET
0 100 200

RAILROAD ST.

DOGWOOD ST.

MAIN ST.

SEE CS 003-1999
SEE CS 10-999

ELM ST.

W. SOUTHWEST COR.

W. SOUTHWEST COR.

W. SOUTHWEST COR.

W. SOUTHWEST COR.

W. SOUTHWEST COR.

W. SOUTHWEST COR.

W. SOUTHWEST COR.

W. SOUTHWEST COR.

W. SOUTHWEST COR.

W. SOUTHWEST COR.

W. SOUTHWEST COR.

W. SOUTHWEST COR.

W. SOUTHWEST COR.

W. SOUTHWEST COR.

W. SOUTHWEST COR.

W. SOUTHWEST COR.

W. SOUTHWEST COR.

W. SOUTHWEST COR.

W. SOUTHWEST COR.

W. SOUTHWEST COR.

W. SOUTHWEST COR.

W. SOUTHWEST COR.

W. SOUTHWEST COR.

W. SOUTHWEST COR.

W. SOUTHWEST COR.

W. SOUTHWEST COR.

W. SOUTHWEST COR.

W. SOUTHWEST COR.

W. SOUTHWEST COR.

W. SOUTHWEST COR.

W. SOUTHWEST COR.

W. SOUTHWEST COR.

W. SOUTHWEST COR.

W. SOUTHWEST COR.

W. SOUTHWEST COR.

W. SOUTHWEST COR.

W. SOUTHWEST COR.

W. SOUTHWEST COR.

W. SOUTHWEST COR.

2700
0.22 AC.
(VACATED DFD. NO. 1 SERIES 1981 M² 989661)

2000
3.49 AC.

1900
2.68 AC.

1700
2.23 AC.

1800
1.55 AC.

2300
3.04 AC.

2400
4.04 AC.

2500
5.11 AC.

SEE CS 2-74

SEE MAP IN 39 15

Parcel "D"

Parcel "G"

(Crest of
Pd. "G" on
map
IN 39 15DC)



RECEIVED

AUG 13 2019

OWRD

SEE MAP IN 39 15

5-88730

RECEIVED

AUG 13 2019

OWRD

EOT

EASTERN OREGON TITLE, INC.

1" = 400'

1601 Adams Avenue
La Grande, OR 97850-1084

Phone: (541) 963-8561 Fax: (541) 963-2391 Web: eotitledocs@uwtc.net
TITLE INSURANCE • ESCROW CLOSING • ESCROW COLLECTION

THIS MAP IS FURNISHED ONLY AS A CONVENIENCE IN LOCATING THE PROPERTY.
THE COMPANY ASSUMES NO RESPONSIBILITY FOR ANY VARIATION THAT MAY BE
DISCLOSED BY A SURVEY.

ORDER No. **05-16895**

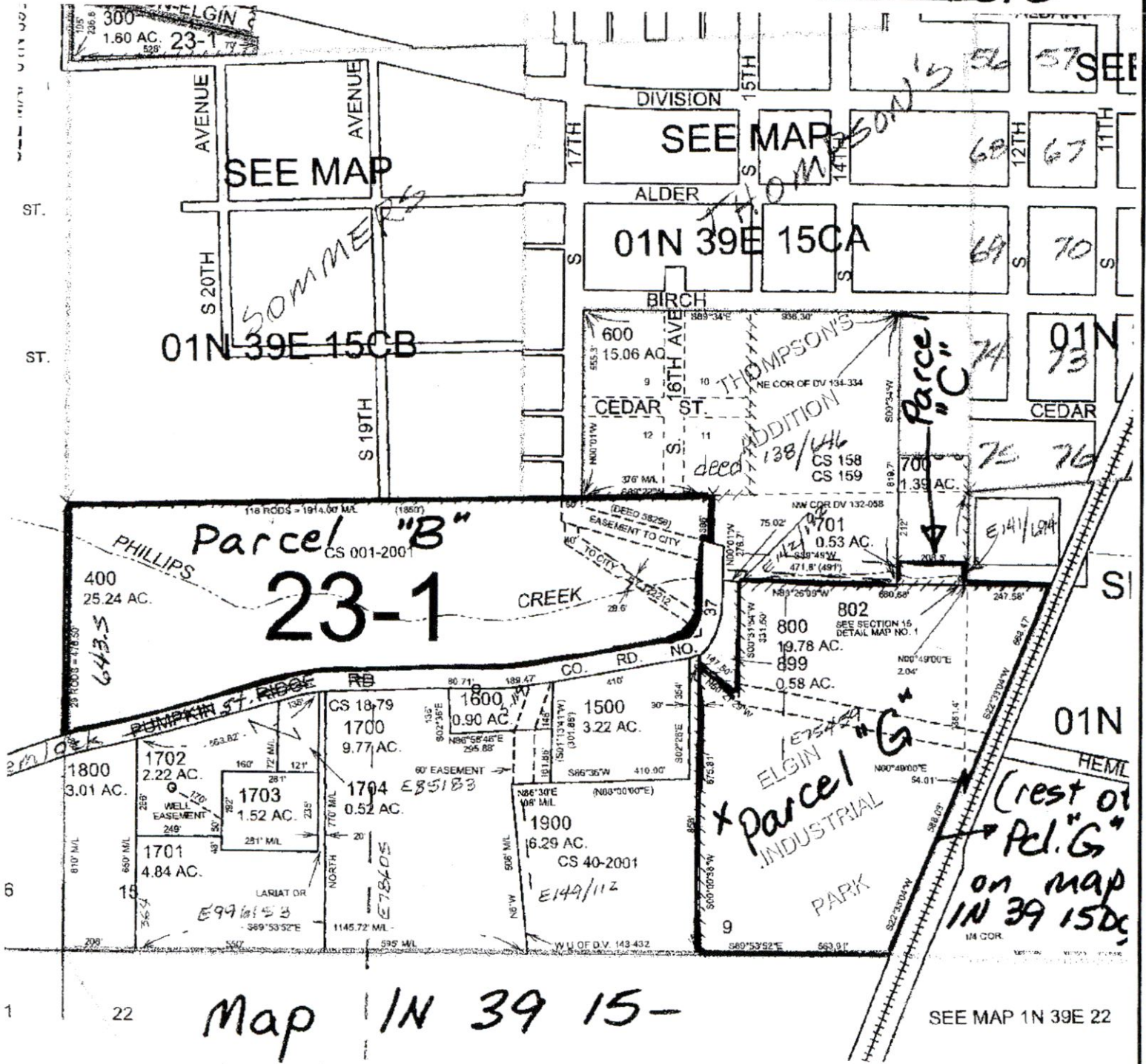

Map IN 39 15-

SEE MAP 1N 39E 22

EOT

EASTERN OREGON TITLE, INC.

1601 Adams Avenue
La Grande, OR 97850-1084

Phone: (541) 963-8561 Fax: (541) 963-2391 Web: cottledocs@uwtc.net

TITLE INSURANCE • ESCROW CLOSING • ESCROW COLLECTION

THIS MAP IS FURNISHED ONLY AS A CONVENIENCE IN LOCATING THE PROPERTY.
THE COMPANY ASSUMES NO RESPONSIBILITY FOR ANY VARIATION THAT MAY BE
DISCLOSED BY A SURVEY.
ORDER NO. **05-16895**

THIS MAP WAS PREPARED FOR
ASSESSMENT PURPOSE ONLY.

SEE **Map N 39 15 CB** SEE MAP IN 39 15 BC

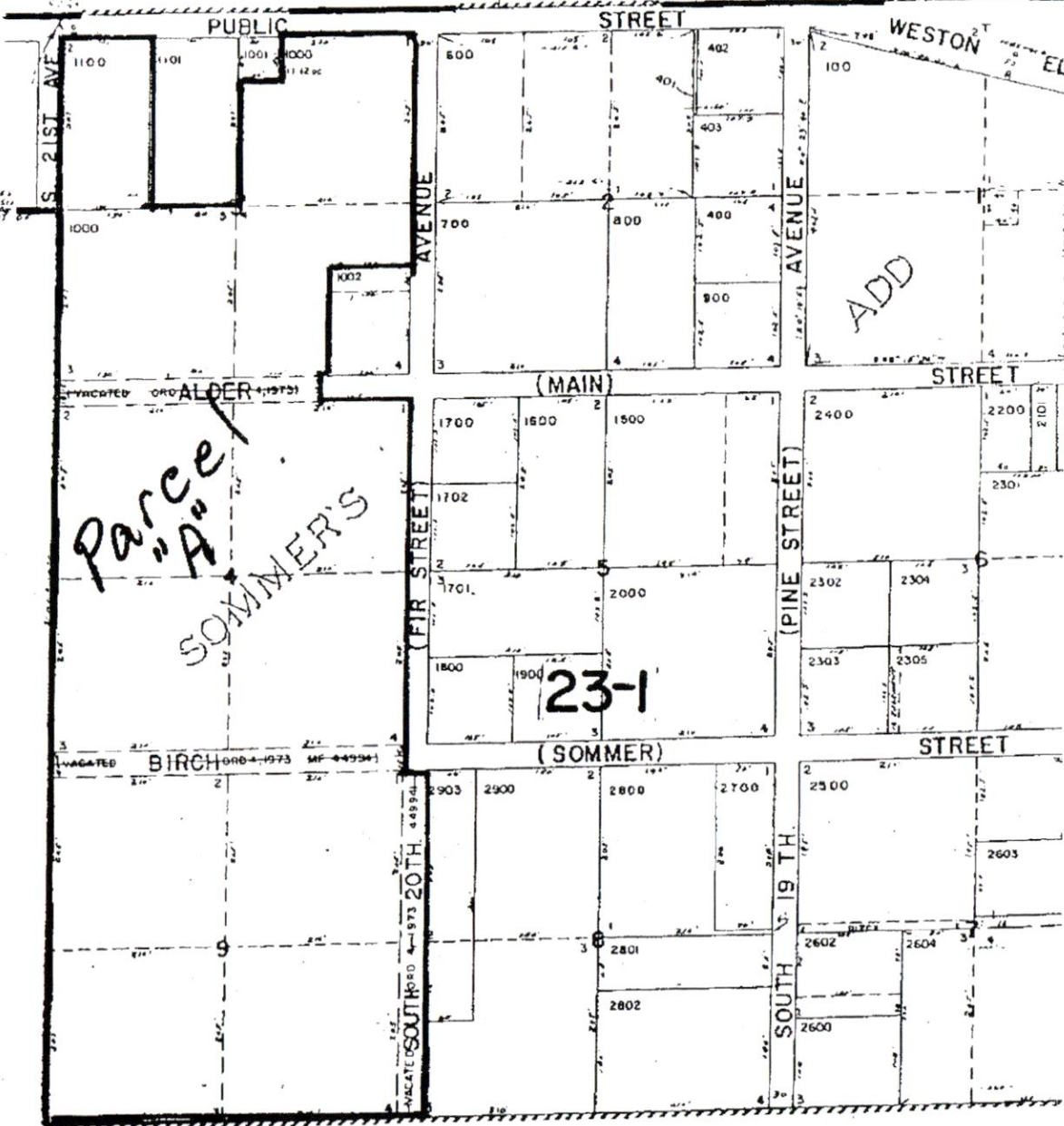

5-88-730

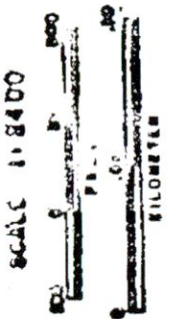

SEE MAP IN 39 15 BC

RECEIVED

AUG 13 2019

OWRD

RECEIVED
AUG 28 1991
DEPT. OF REVENUE STATE OF OREGON
ASSESSMENT & APPEALS DIV.

