

**Application for a Groundwater Permit in the Name of Oregon  
Department of Transportation for Gettings Creek Safety Rest Area  
Proposed Place of Appropriation and Place of Use  
Township 20 South, Range 3 West (W.M.)**

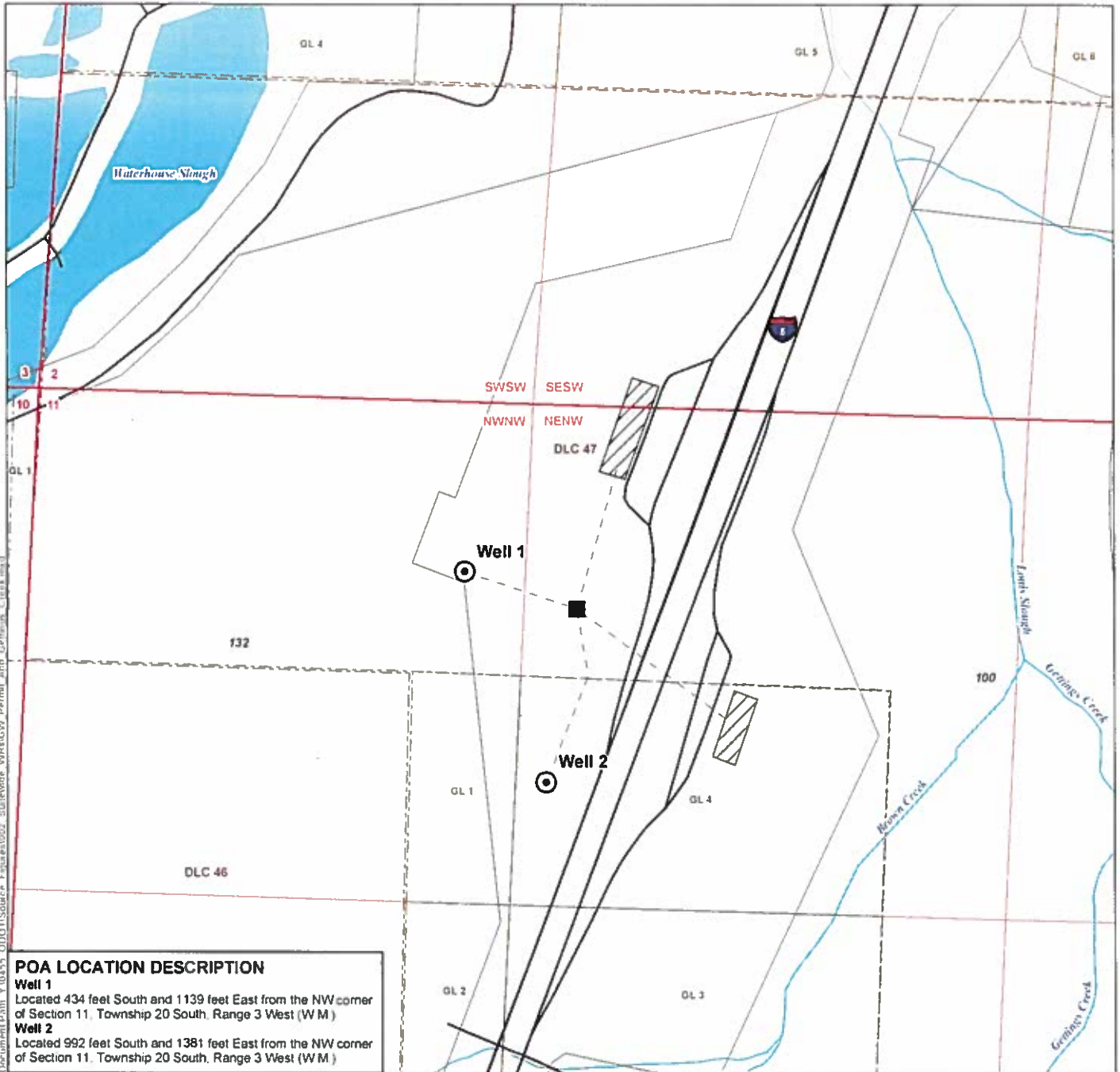

**POA LOCATION DESCRIPTION**  
**Well 1**  
 Located 434 feet South and 1139 feet East from the NW corner of Section 11, Township 20 South, Range 3 West (W M)  
**Well 2**  
 Located 992 feet South and 1381 feet East from the NW corner of Section 11, Township 20 South, Range 3 West (W M)

**LEGEND**

- ⊙ Proposed Point of Appropriation (POA)
- Water Control Building
- Pipeline
- ▨ Proposed Place of Use (POU)
- Government Lot (GL)
- Donation Land Claim (DLC)
- All Other Features**
- ⊕ Tax Lot
- ≡ Major Road
- ~ Watercourse
- Waterbody

**DISCLAIMER**

This map was prepared for the purpose of identifying the location of a water right only and it is not intended to provide legal dimensions or location of property ownership lines

**MAP NOTES**

Date: November 27, 2018  
 Data Sources: OWRD, BLM, Lane Co., USGS, ESRI

**RECEIVED  
AUG 13 2019  
OWRD**

