

A2 - 2/2



Oregon Water Resources Department
725 Summer Street NE, Suite A
Salem, Oregon 97301
(503) 986-0900
www.wrd.state.or.us

Request for Assignment By Proof of Ownership (If Water Right Holder is Not Available)

RECEIVED

MAY 23 2019

OWRD

If the Department determines that the application is incomplete, fees have not been paid, or the required documents are not acceptable, the application and all fees submitted will be returned to the applicant.

If for multiple rights, a separate form and fee for each right will be required.

I, Joel (Joe) R. Schumacher

(Name of Party Requesting Assignment)

38838 Shelburne Drive Scio, OR 97374 503.394.4984.
(Mailing Address) (City) (State) (Zip) (Phone #)

- hereby request assignment of an entire application/permit/transfer/limited license/groundwater statement; hereby request assignment of a portion of application/permit/transfer/limited license/groundwater statement; (You must include a map showing the portion of the application/permit/transfer/limited license/groundwater statement to be assigned.)

Application # _____; Permit # _____; Transfer # _____;
Limited License # _____; Groundwater Statement # GR-2353;

Hilda Schumacher

(Name of Current Holder of Record)

Not applicable

(Mailing Address) (City) (State) (Zip) (Phone #)

Note: Write the initials (first letters) of your first and last names at the spots indicated below _____.

- 1) JS I certify that I am the current owner of the property described in this application, permit, transfer order, limited license, or groundwater statement. I have attached proof of ownership that may include but not be limited to: a copy of the deed to the land, a copy of a land sales contract, a court order or decree, documentation of survivorship of property held jointly. The Department cannot accept a copy of a tax statement.
- 2) JS I have the legal right to request assignment under OAR 690-310-0280 and 690-320-0060.
- 3) JS I have not been able to contact the owner(s) of record for the above referenced transaction. I have attached proof acceptable to the Department that notice of the assignment has been given or attempted for each identified property owner not a party to the assignment. ORS 537.220(2) Failure to submit this proof will result in the return of your request. (Proof may include but not be limited to: a copy of returned certified mailing, copy of a Death Certificate, or a court order.)
- 4) JS I further certify that the information provided herein is true and correct to the best of my knowledge.

Witness my hand this 13 day of May, 20 19.
(Day) (Month) (Year)

Signature of Party Requesting Assignment Joel R Schumacher

Failure to provide any of the required information will result in the return of your application.

Part. Assign. by Proof - Approve
WSP 8-23-19

This certifies assignment and record change at Oregon Water Resources Department effective 8:00 a.m. on date of receipt at Salem, Oregon.
Fee receipt # 129842
For Director by Mary F. Bjork, Program Analyst in Water Rights Division. Mary F. Bjork

The completed "Request for Assignment" form must be submitted to the Department along with the recording fee of \$100.

Last updated: September 18, 2017

Request for Assignment if Permit Holder not available

RECEIVED

JUN 11 2019

OWRD

Map for Ground Water Modification

Sections 35, T8S, R1W, Marion County
GR 2352 and GR 2353

RECEIVED

JUN 11 2019

OWRD

PARTIAL ASSIGNMENT
CLARIFICATION
SKETCH.
10 JUN 2019

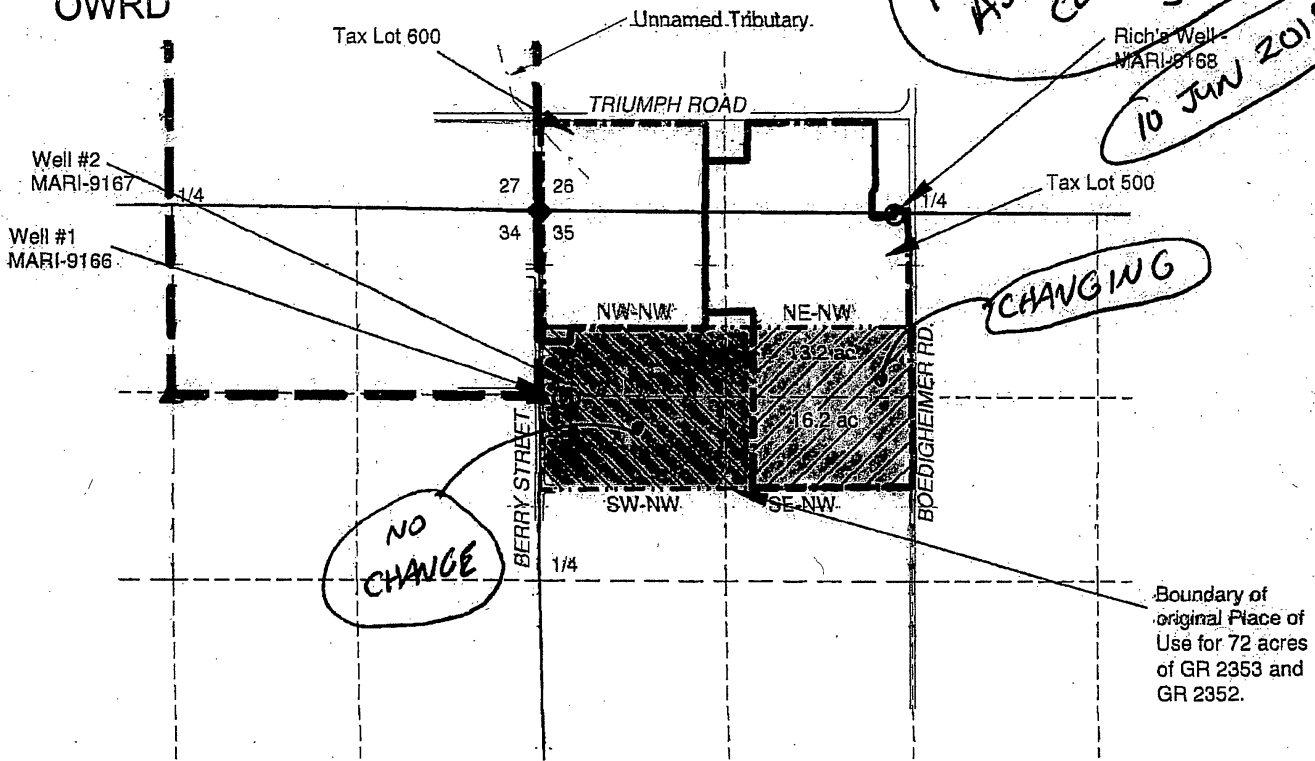

POA	Well Number	bearing and distance	Reference corner
Well #1	MARI-9166	1325' N & 2494' E	to N1/4 of S35
Well #2	MARI-9167	1325' N & 2474' E	to N1/4 of S35
Rich's well	MARI-9168	1/2 chains S & 2.5 chains W	from S1/4 S26

[Shaded Box] = NO CHANGE

LEGEND

- ▲ DONATION LAND CLAIM (DLC) CORNER
- STREAM OR SURFACE DRAINAGE
- ◆ SECTION CORNER
- POINT OF APPROPRIATION (POA) (WELL)
- TAX LOT LINE
- SECTION LINE
- QUARTER-QUARTER LINE
- DLC LINE
- GR2352 & GR2353 ORIGINAL PLACE OF USE
- [Diagonal Lines] Portion of GR2352 & Gr2353 changing POA
- [Cross-hatch] Portion of GR2352 & Gr2353 not changing

[Shaded Box] = ASSIGN 50/50 TO: (1)
DOROTHY L. SCHUMACHER TRUST & (2)
RICHARD G. SCHUMACHER TRUST.

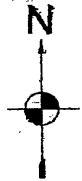
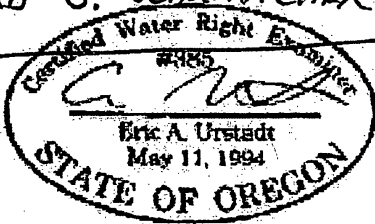

0 660 1320
= 1320 FT

NOTES:

- THIS MAP IS NOT INTENDED TO PROVIDE LEGAL DIMENSIONS OR LOCATIONS OF PROPERTY OWNERSHIP LINES.
- THERE IS ANOTHER SECTION OF THE PLACE OF USE FOR THESE RIGHTS THAT IS NOT SHOWN AND IT WILL BE UNCHANGED BY THIS APPLICATION.
- THE TAX LOT BOUNDARIES ARE FROM THE SCALED TAX ASSESSOR MAP. THE IRRIGATION BOUNDARIES ARE FROM THE MAPSD FOR GR 2352 and GR 2353.
- THE WATER CONVEYANCE PIPELINES ARE ALL ON THE CURRENT LANDOWNER'S PROPERTY AND THEREFORE ARE NOT SHOWN.

MAP BY:
ASPEN RURAL LAND CONSULTING
ERIC URSTADT, PE, PLS
971-250-1520
JUL 2018
Schumacher6F