

Application for a Groundwater Permit in the Name of Oregon Department of Transportation: Santiam Rest Area

Proposed Points of Appropriation and Place of Use
Township 9 South, Range 3 West (W.M.)

RECEIVED
SEP 03 2019
OWRD

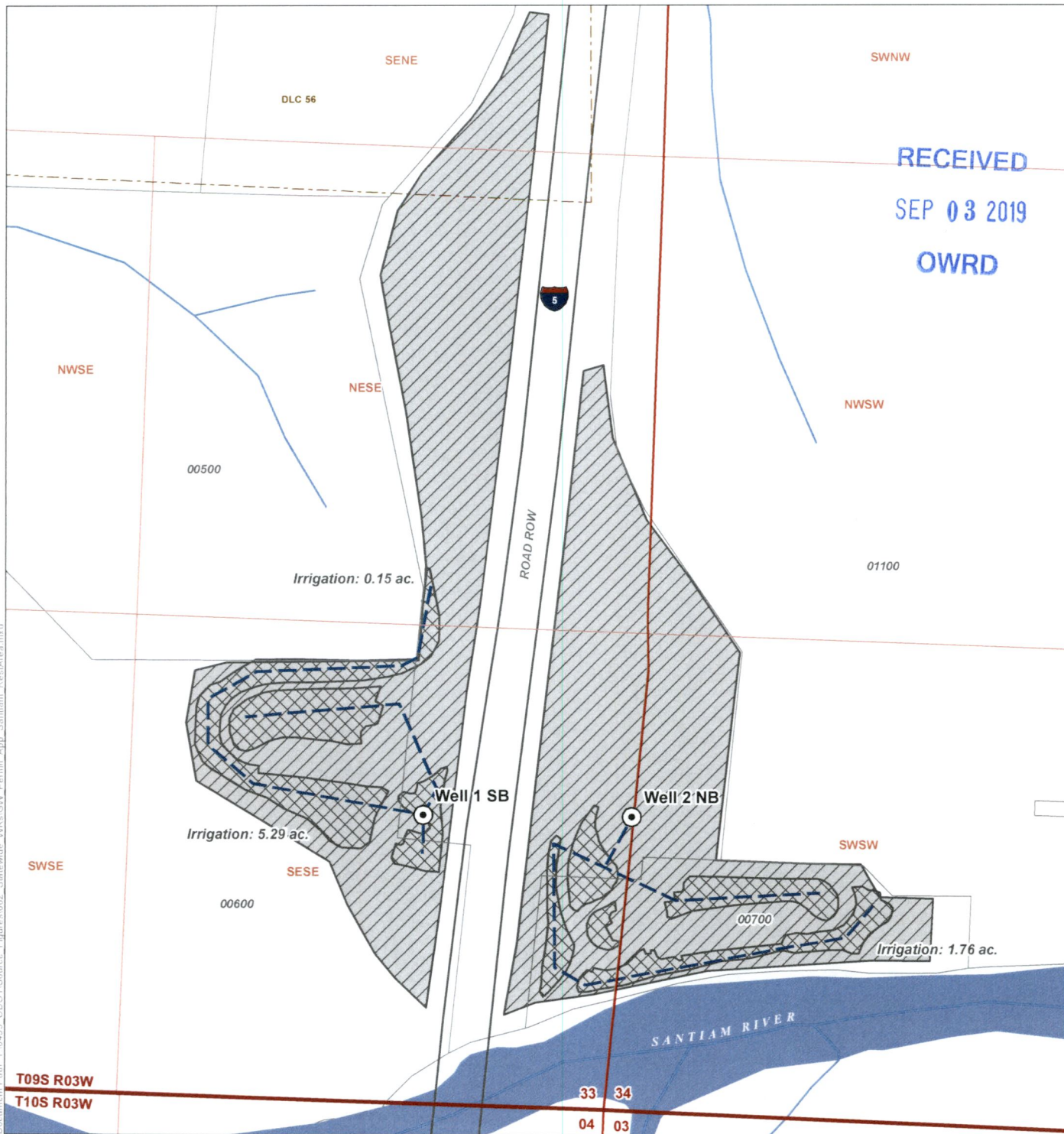

Document Path: Y:\0455_ODOT\Source_Figures\02_Statewide_WRS\GW_Permit_App_Santiam_RestArea.mxd

LEGEND

- ⊙ Proposed Point of Appropriation (POA)
- Pipeline
- ▨ Proposed Place of Use (POU)
 - ▨ Commercial Use
 - ▨ Irrigation Use
- ⊕ Tax Lot
- - - Donation Land Claim (DLC)
- ~ Watercourse
- Waterbody

POA LOCATION DESCRIPTION

Well 1 SB Located 790 feet North and 570 feet West from the SE corner of Section 33, Township 9 South, Range 3 West (W.M.)
Well 2 NB Located 800 feet North and 5 feet West from the SE corner of Section 33, Township 9 South, Range 3 West (W.M.)

DISCLAIMER

This map was prepared for the purpose of identifying the location of a water right only and it is not intended to provide legal dimensions or location of property ownership lines.

MAP NOTES

Date: August 7, 2019
Data Sources: BLM, ESRI, Deschutes Co.



G-18860