

Groundwater Permit Application for ABG Oregon Vineyards, LLC - Laughlin Road Proposed Points of Appropriation and Place of Use

Yamhill County, Oregon
Township 2, 3 South, Range 4 West (W.M.)

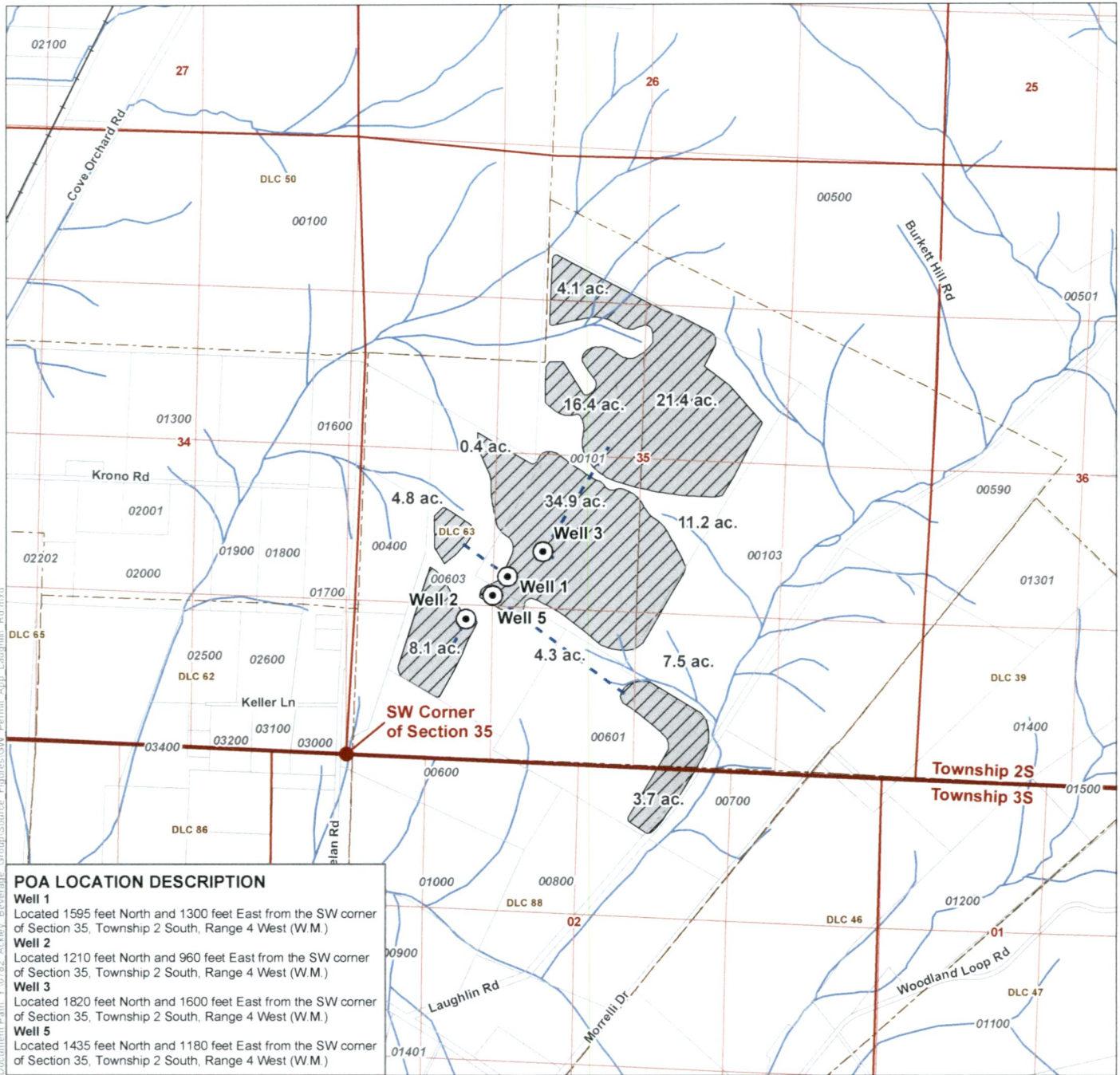

POA LOCATION DESCRIPTION
Well 1
 Located 1595 feet North and 1300 feet East from the SW corner of Section 35, Township 2 South, Range 4 West (W.M.)
Well 2
 Located 1210 feet North and 960 feet East from the SW corner of Section 35, Township 2 South, Range 4 West (W.M.)
Well 3
 Located 1820 feet North and 1600 feet East from the SW corner of Section 35, Township 2 South, Range 4 West (W.M.)
Well 4
 Located 1435 feet North and 1180 feet East from the SW corner of Section 35, Township 2 South, Range 4 West (W.M.)
Well 5
 Located 1435 feet North and 1180 feet East from the SW corner of Section 35, Township 2 South, Range 4 West (W.M.)

- LEGEND**
- ⊙ Proposed Point of Appropriation (POA)
 - Water Line
 - ▨ Proposed Place of Use (POU), 116.8 acres irrigation
 - - - Donation Land Claim (DLC)
- All Other Features**
- Tax Lot
 - Railroad
 - ~ Watercourse
 - Waterbody

DISCLAIMER
 This map was prepared for the purpose of identifying the location of a water right only and it is not intended to provide legal dimensions or location of property ownership lines.

RECEIVED
SEP 03 2019
OWRD

MAP NOTES
 Date: August 6, 2019
 Data Sources: BLM, OGIC, OWRD, Yamhill Co., USGS, ESRI

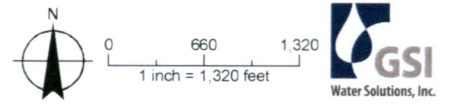

A-18859

Exhibit Map for: ABG Oregon Vineyards, LLC

RECEIVED
SEP 03 2019
OWRD

Location: Section 35 T. 2 S., R. 4 W., WM.,
Section 2 T. 3 S., R. 4 W., WM.,
Yamhill County, OR

Tax Lot: 2435 - 101, 601, 603

Date: 1 MARCH 2019

BY : LELAND MACDONALD & ASSOC., LLC
FORMERLY DBA MATT DUNKEL & ASSOC.
3765 RIVERSIDE DRIVE
MCMINNVILLE, OREGON 97128
PHONE : 503-472-7904
FAX: 503-472-0367
EMAIL: LEE@MACDONALDSURVEYING.COM

Legend

-  = EXISTING PROPERTY LINE
-  = PROPOSED PROPERTY LINE

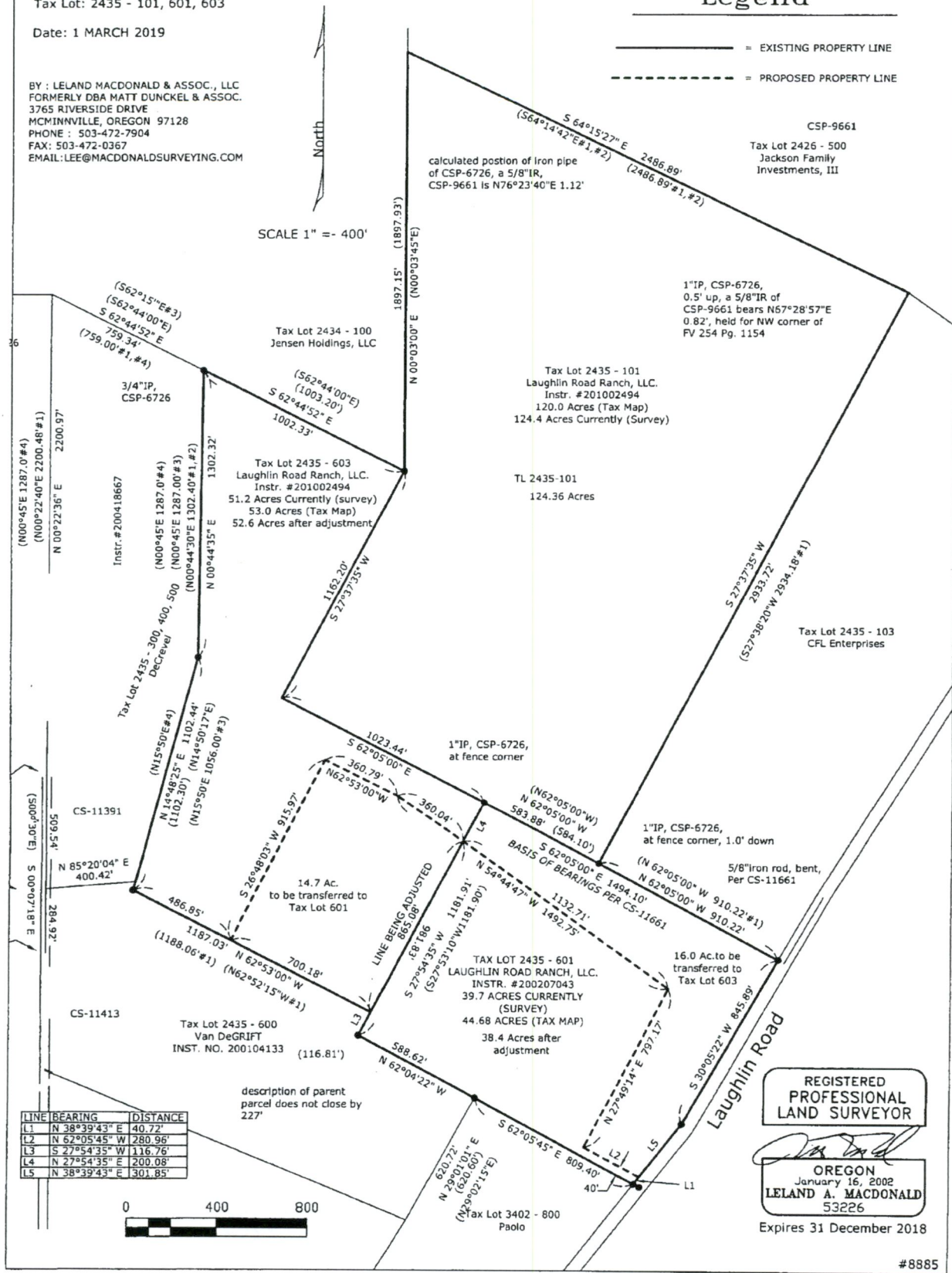

LINE	BEARING	DISTANCE
L1	N 38°39'43" E	40.72'
L2	N 62°05'45" W	280.96'
L3	S 27°54'35" W	116.75'
L4	N 27°54'35" E	200.08'
L5	N 38°39'43" E	301.85'

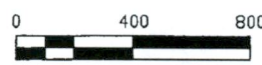

REGISTERED
PROFESSIONAL
LAND SURVEYOR

Leland A. Macdonald
OREGON
January 16, 2002
LELAND A. MACDONALD
53226

Expires 31 December 2018

G-18859