

W.P. ... DEC 74
T.385 R.7W.
JOSEPHINE COUNTY

Supervised
RAYMOND L. & LORETTA R. FROST
4001 DEER CREEK RD.
SELMA, OREGON 97538

#4
Dwight
GOV'T. SURVEY
CORNER

Application No. G-7485
Permit No.

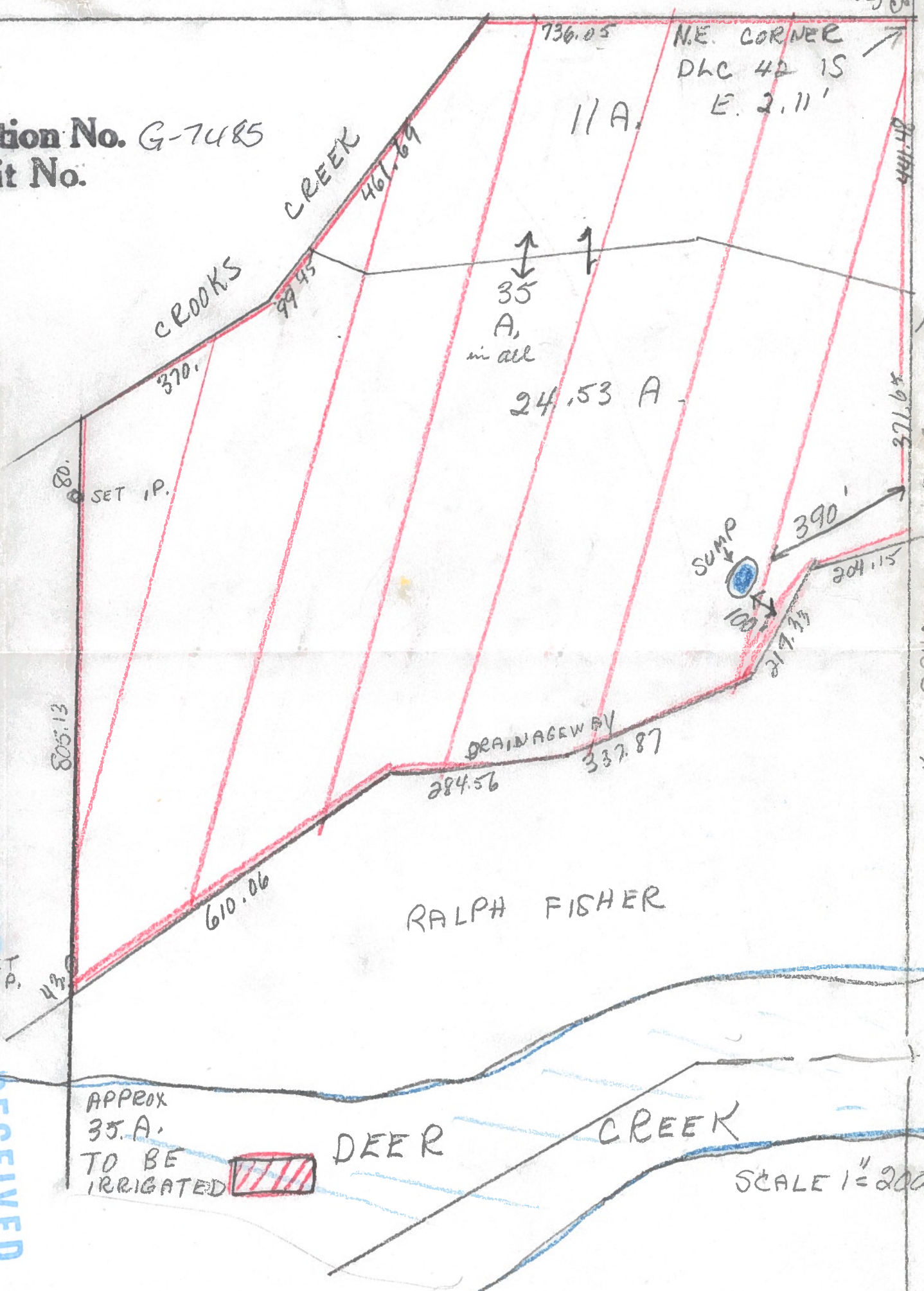
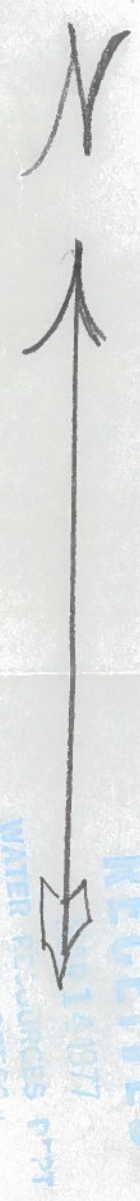

RECEIVED
AUG 14 1977
WATER RESOURCES DEPT.
SALEM, OREGON

RECEIVED
AUG 18 1976
WATER RESOURCES DEPT.
SALEM, OREGON

APPROX
35 A.
TO BE
IRRIGATED



SCALE 1" = 200'