

WORK COPY

09 2W 04A

09 2W 04A



**MARION COUNTY, OREGON**  
 NE1/4 SEC4 T9S R2W W.M.  
 SCALE 1" = 200'

**LEGEND**

|                          |                       |
|--------------------------|-----------------------|
| Line Types               |                       |
| Taxlot Boundary          | Historical Boundary   |
| Road Right-of-Way        | Easement              |
| Railroad Right-of-Way    | Railroad Centerline   |
| Private Road ROW         | Taxcode Line          |
| Subdivision/Plat Bndry   | Map Boundary          |
| Waterline - Taxlot Bndry | Waterline - Non Bndry |

**CORNER TYPES**

|                      |                        |
|----------------------|------------------------|
| + 1/16TH Section Cor | ⊕ 1/4 Section Cor      |
| ⊙ DLC Corner         | ⊕ Section Corner       |
|                      | ⊕ 16 15 Section Corner |
|                      | ⊕ 21 22 Section Corner |

**NUMBERS**  
 Tax Code Number  
**000 00 00 0**  
 Acreage 0.25 AC All acres listed are Net Acres, excluding any portions of the taxlot within public ROWs

**NOTES**  
 Tick Marks: A tick mark in the road indicates that the labeled dimension extends into the public ROW

**CANCELLED NUMBERS**

|     |  |  |  |
|-----|--|--|--|
| 100 |  |  |  |
| 200 |  |  |  |

DISCLAIMER: THIS MAP WAS PREPARED FOR ASSESSMENT PURPOSES ONLY

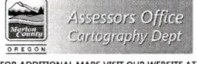

FOR ADDITIONAL MAPS VISIT OUR WEBSITE AT [www.co.marion.or.us](http://www.co.marion.or.us)

PLOT DATE: 1/24/2018

09 2W 04A

T9S R2W, WM  
MARION COUNTY, OR



- Well
- ▨ POU NU
- ▭ DLC
- ▭ Section
- - - Quarter Quarter
- ▭ Taxlot

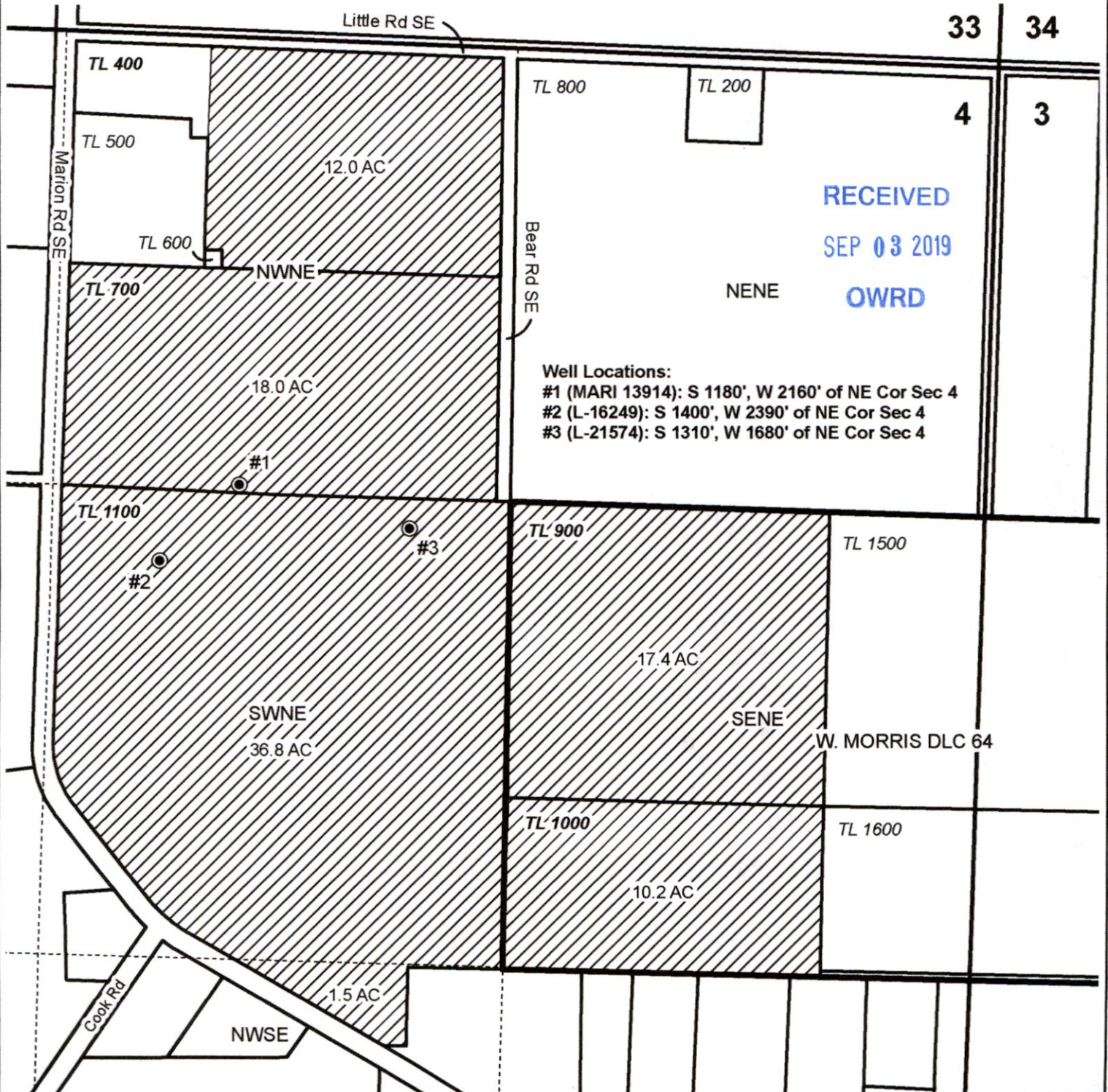
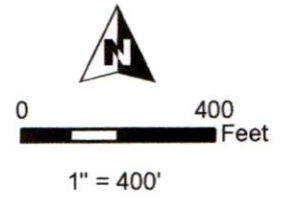

RECEIVED  
SEP 03 2019  
OWRD

Well Locations:  
 #1 (MARI 13914): S 1180', W 2160' of NE Cor Sec 4  
 #2 (L-16249): S 1400', W 2390' of NE Cor Sec 4  
 #3 (L-21574): S 1310', W 1680' of NE Cor Sec 4

**GROUNDWATER APPLICATION MAP**  
Jon Remy Jr.

This map is not intended to provide legal dimensions or locations of property ownership lines.

**WATER RIGHT SERVICES, LLC**  
 PO BOX 1830, BEND, OR 97709  
 WWW.OREGONWATER.US CCB # 197121  
 johnshort@usa.com 541-389-2837

Date: 8/14/2019

Q-18858