

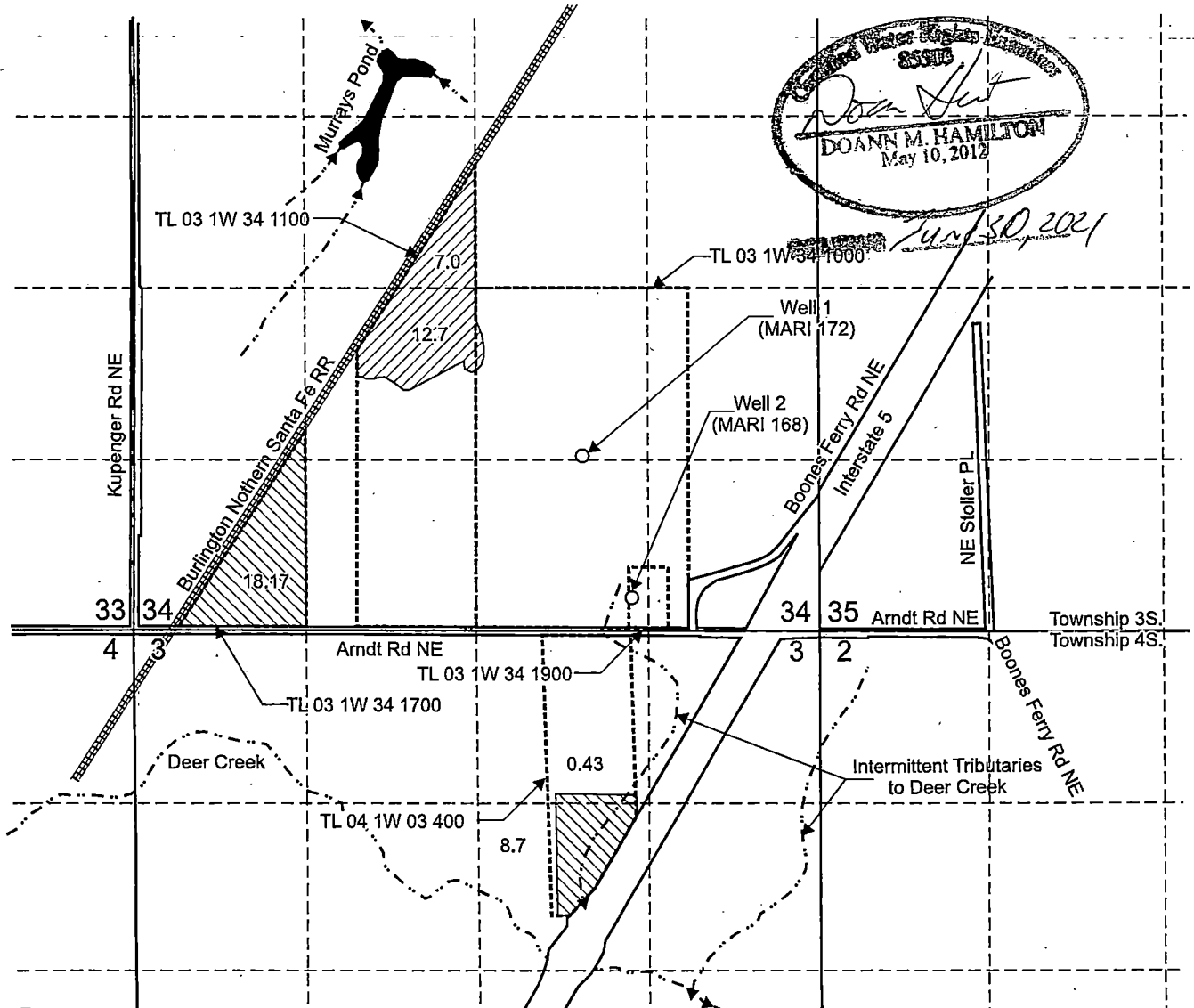

T.3S. R.1W. Section 34, W.M.



OWRD

Well 1 (MARI 172) is located 1,340 feet north and 3,470 feet east from the SW corner, Section 34.

Well 2 (MARI 168) is located 250 feet north and 3,850 feet east from the SW corner, Section 34.

 Area (27.3 Acres) irrigated under Application G-12607, Permit G-12092, T-10442 to be retained by Femrite Nursery.

 Area (19.7 Acres) irrigated under Application G-12607, Permit G-12092, T-10442, to be assigned to Keystone-Pacific LLC.

----- Tax lot boundary

..... Water main line

Scale: 1" = 1,320'

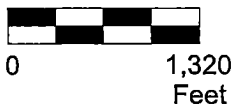

This map was prepared for the purpose of identifying the location of a water right only and is not intended to provide legal dimensions or location of property ownership lines.

Assignment Application Map
Application G-12607, Permit G-12092, T-10442

Keystone-Pacific LLC c/o Chuck Eggert
T.3S. R.1W. Section 34, W.M.

Pacific Hydro-Geology Inc.

01/2019

RECEIVED

SEP 09 2019

KeystoneNurseryG-12607ExtMap.cdr