

T.3S. R.5W. Sec. 1, 11 & 12, W.M.

SEP 1 0 2019

OWRD



OWRD

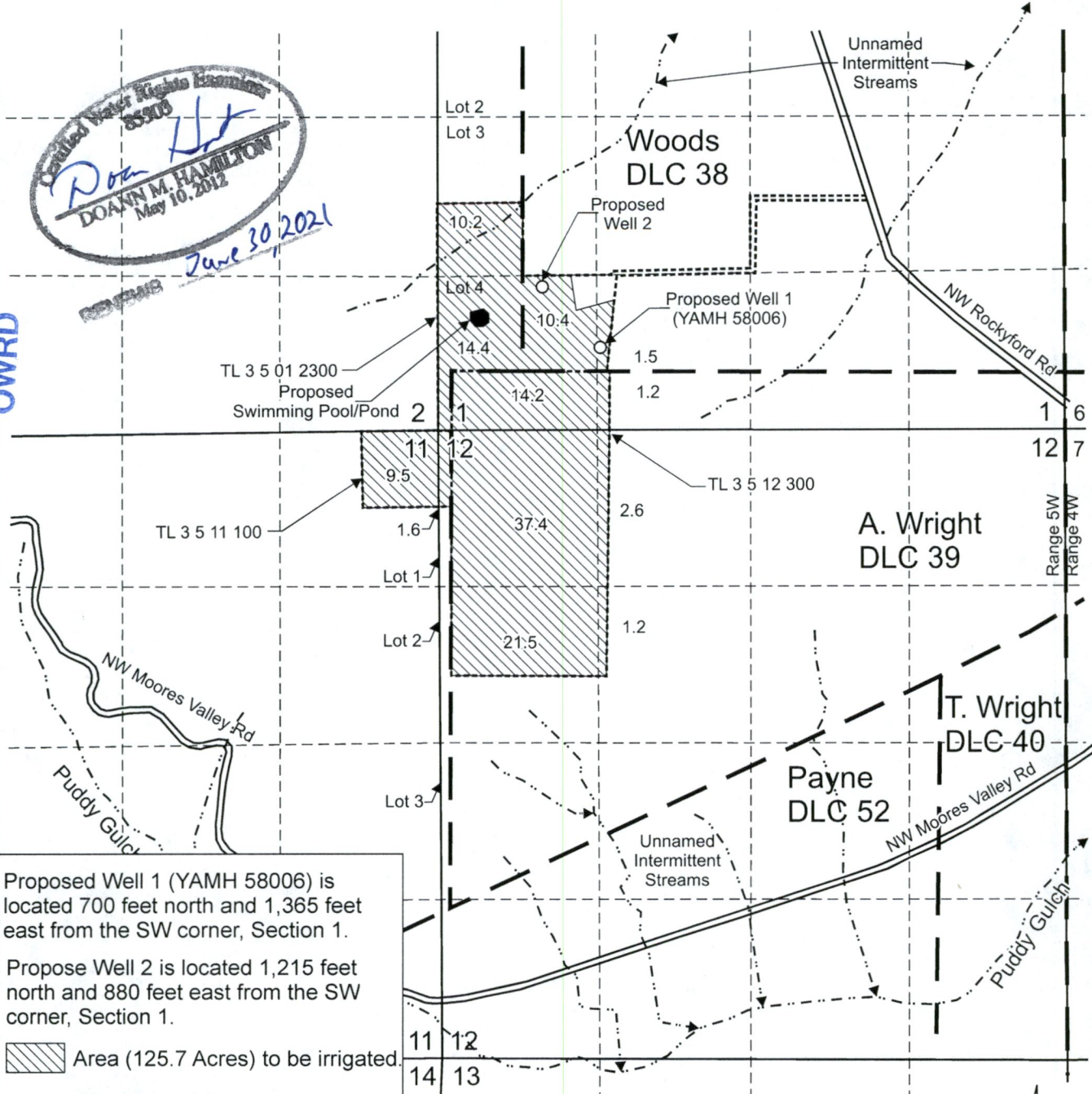

Proposed Well 1 (YAMH 58006) is located 700 feet north and 1,365 feet east from the SW corner, Section 1.

Propose Well 2 is located 1,215 feet north and 880 feet east from the SW corner, Section 1.

Area (125.7 Acres) to be irrigated.

Tax lot boundary

Donation Land Claim boundary

Proposed Swimming Pool/ Pond is located 950 feet north and 350 feet east from the SW corner, Section 1.

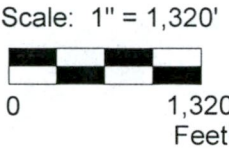

This map was prepared for the purpose of identifying the location of a water right only and is not intended to provide legal dimensions or location of property ownership lines.



RECEIVED

SEP 1 0 2019

RockyfordColes AppMap.cdr

Pacific Hydro-Geology Inc.

Water Right Application

Rockyford Yamhill2 LLC, c/o Jerry Coles
T.3S. R.5W. Sec. 1, 11 & 12, W.M.

08/2019

G-15862