

Groundwater Application Map

Section 31, T4S, R4W, & Section 6, T5S, R4W, WM, Yamhill County

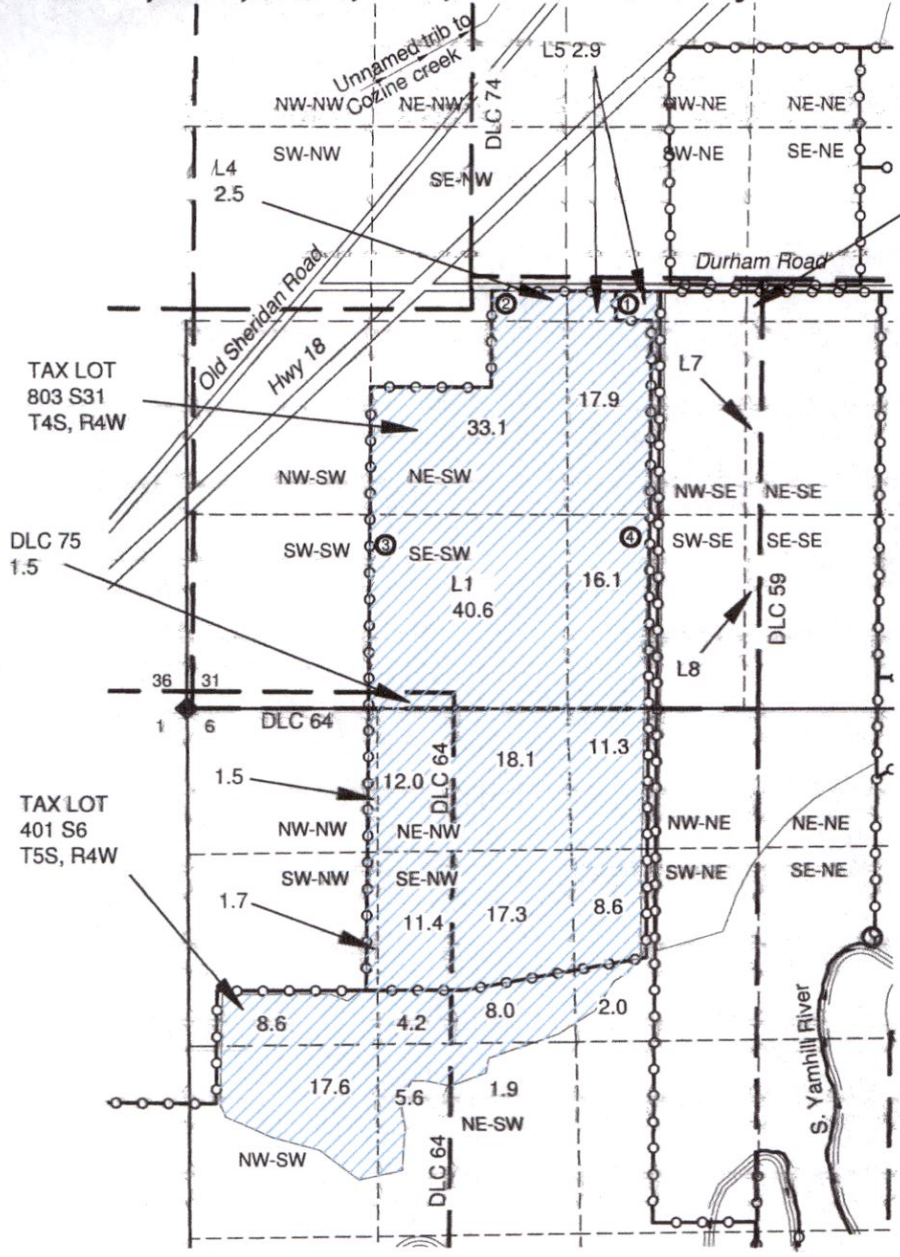

1 IN = 1320 FT
0 660 1320



NOTES:

- THIS MAP IS NOT INTENDED TO PROVIDE LEGAL DIMENSIONS OR LOCATIONS OF PROPERTY OWNERSHIP LINES.
- TAX LOT BOUNDARIES, SECTION, & STREAM LINES ARE BASED ON SCALED TAX ASSESSOR MAPS. A 2017 GOOGLE AERIAL PHOTO WAS USED TO DETERMINE IRRIGATION AREAS. DLC AND Q-Q LINES WERE BASED ON THE GENERAL LAND OFFICE MAPS, TAX ASSESSOR MAPS AND JUDGEMENT. DLC AND QUARTER-QUARTER LINES WILL VARY FROM AN ACCURATE SURVEY.
- ALL CONVEYANCE LINES WILL BE WITHIN THE PROPERTY SO THEY ARE NOT SHOWN.

LOCATIONS OF PROPOSED WELLS (POA);

- WELL #1 2780' N & 3065' E,
- WELL #2 2780' N & 2220' E,
- WELL #3 1120' N & 1380' E,
- WELL #4 1175' N & 3090' E,

ALL FROM SW Section 31.

- LEGEND**
- ▲ DONATION LAND CLAIM (DLC) CORNER
 - ◆ SECTION CORNER
 - PROPOSED WELL AND NUMBER
 - TAX LOT LINE
 - STREAM
 - SECTION LINE
 - - - QUARTER-QUARTER LINE
 - DLC LINES
 - CONVEYANCE PIPELINES (NOT SHOWN)
 - ▨ IRRIGATION

DLC = DONATION LAND CLAIM
L# = GOVERNMENT LOT NUMBER

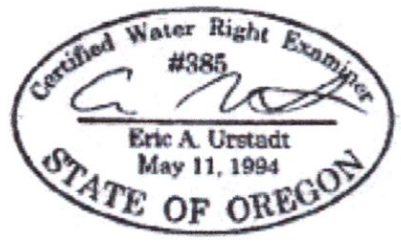

RECEIVED
OCT 08 2019
OWRD

MAP BY:
ASPEN RURAL LAND CONSULTING
ERIC URSTADT, PE, PLS
971-250-1520
SEP 2019
WVL-Durham5C

6-10071