

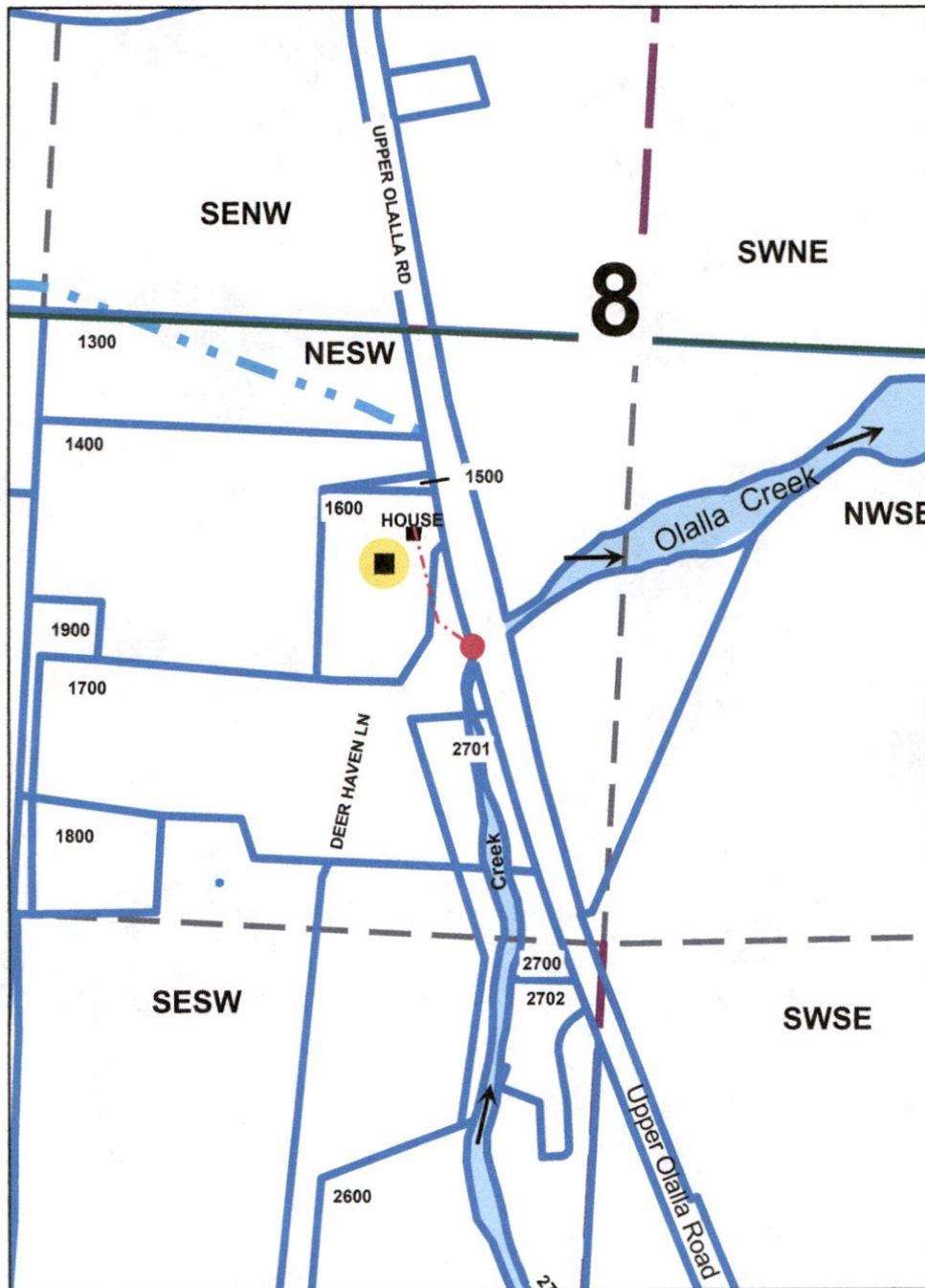

**Application Map**  
**T.29S. R.7W. Section 8**  
**Tom & Charlotte Miller**  
**Douglas County**  
**Scale: 1"=400'**

RECEIVED  
SEP 23 2019  
OWRD



**Point of Diversion is 660' South and 340' West  
of the Center of Section 8**

The purpose of this map is to identify  
the location of a Water Right.  
Not intended to show property ownership.

app 5-00744

THIS MAP WAS PREPARED FOR ASSESSMENT PURPOSE ONLY.

SEC.8 T.29S. R.7W. W.M.  
DOUGLAS COUNTY  
1" = 400'

REVISED ON  
4-2-14

29 7 8

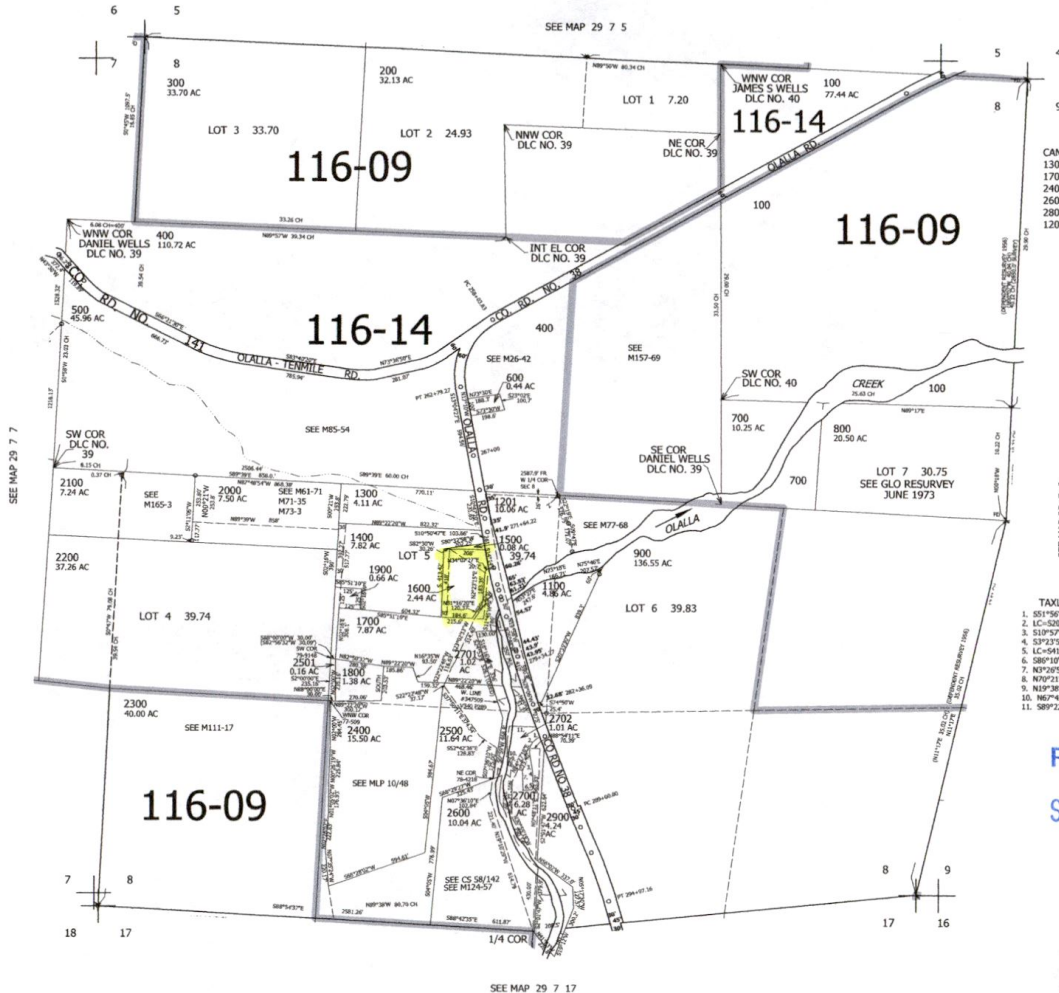

CANCELLED NOS  
 1300M1 1400M1 1500M1  
 1700M1 1800M1 1900M1  
 2400M1 2500M1 2501M1  
 2600M1 2800M1 2703  
 2801 2800 1000  
 1200 2101

TAXLOT 2702  
 1. S15°56'46"W 18.99'  
 2. LC-52°29'29"W 86.1'  
 3. S13°57'42"E 99.58'  
 4. S33°33'42"E 101.06'  
 5. LC-54°12'11"W 24.66'  
 6. S89°10'59"W 42.53'  
 7. N3°29'58"W 118.84'  
 8. N10°21'54"W 93.3'  
 9. N19°38'44"W 45.2'  
 10. N67°40'56"W 25 TO CL  
 11. S89°22'03"E 145.17 FROM CL

RECEIVED  
 SEP 23 2019  
 OWRD

522,000

29 7 8

4,108,000