



Oregon Water Resources Department
725 Summer Street NE, Suite A
Salem, Oregon 97301-1266
(503) 986-0900
www.wrd.state.or.us

Request for Assignment

By Proof of Ownership
(If Permit/Transfer Holder is Not Available)

If for multiple rights, a separate form and fee for each right will be required.

I, KENNETH W. & JESSICA L. CURRY
(Name of Party Requesting Assignment)
5615 Little River Rd. GLENDE OR 97443
(Mailing Address) (City) (State) (Zip) (Phone #)

...hereby request assignment of application/permit/transfer;

...hereby request assignment of a portion of application/permit/transfer;
(You must include a map showing the portion of the application/permit/transfer to be assigned.)

I have attached proof of ownership that may include but not be limited to: a copy of the deed to the land, a copy of a land sales contract, a court order or decree, documentation of survivorship of property held jointly. The Department cannot accept a copy of a tax statement. (Remember to include \$5 for each additional page.)

Application # S 74076 ; Permit # S 52577 ; Transfer# _____
-OR-
OR Statement # _____ ; OR Certificate of Registration # _____

JERRY + CYNTHIA MEDLAR
(Name of Permit/Transfer Holder of Record)
3275 HUMPHREY RD Loomis CA 95650 (916) 652-0687
(Mailing Address) (City) (State) (Zip) (Phone #)

Note: You are required to furnish proof acceptable to the Department that notice of the assignment has been given or attempted for each identified property owner not a party to the assignment. ORS 537.220(2) Failure to submit this proof will result in the return of your request. (Proof may include but not be limited to: a copy of returned certified mailing, copy of a Death Certificate, or a court order.)

- 1) I certify that I am the current owner of the property described in this application, Permit or Certificate of Registration.
- 2) I have the legal right to request assignment under OAR 690-310-0280 and 690-320-0060.
- 3) I have not been able to contact the owner(s) of record for the above referenced application or water right.
- 4) I further certify that the information provided herein is true and correct to the best of my knowledge.

Witness my hand this 6th day of June, 2007.

Party Requesting Assignment Kenneth W. Curry
Party Requesting Assignment Jessica L. Curry

O.K. ASSIGN PARTIAL BY DEED.
A.H.S. 6/12/2007

DO NOT WRITE IN THIS BOX
This certifies assignment and record change at Oregon Water Resources Department effective 8:00 a.m. on date of receipt at Salem, Oregon.
Fee receipt # 09020
For Director by Jerry Sauter, Program Analyst in Water Rights Division J.Sauter

The completed "Request for Assignment form must be submitted to the Department along with the appropriate recording fees:
• \$25 for the first page, and
• \$5 for each additional page
[as required by ORS 536.050(1)(d)]

Last updated: April 10, 2007 Request for Assignment W/R

RECEIVED
JUN 12 2007
WATER RESOURCES DEPT
SALEM, OREGON

RECEIVED

FEB 17 1995

WATER RESOURCES DEPT.
SALEM, OREGON

App. # 74076
Permit # 52577

27 26

34 35

WATER RIGHT APPLICATION MAP

APPLICATION S 74076

T26S, R3W, WM

DOUGLAS COUNTY
SCALE 1" = 400'

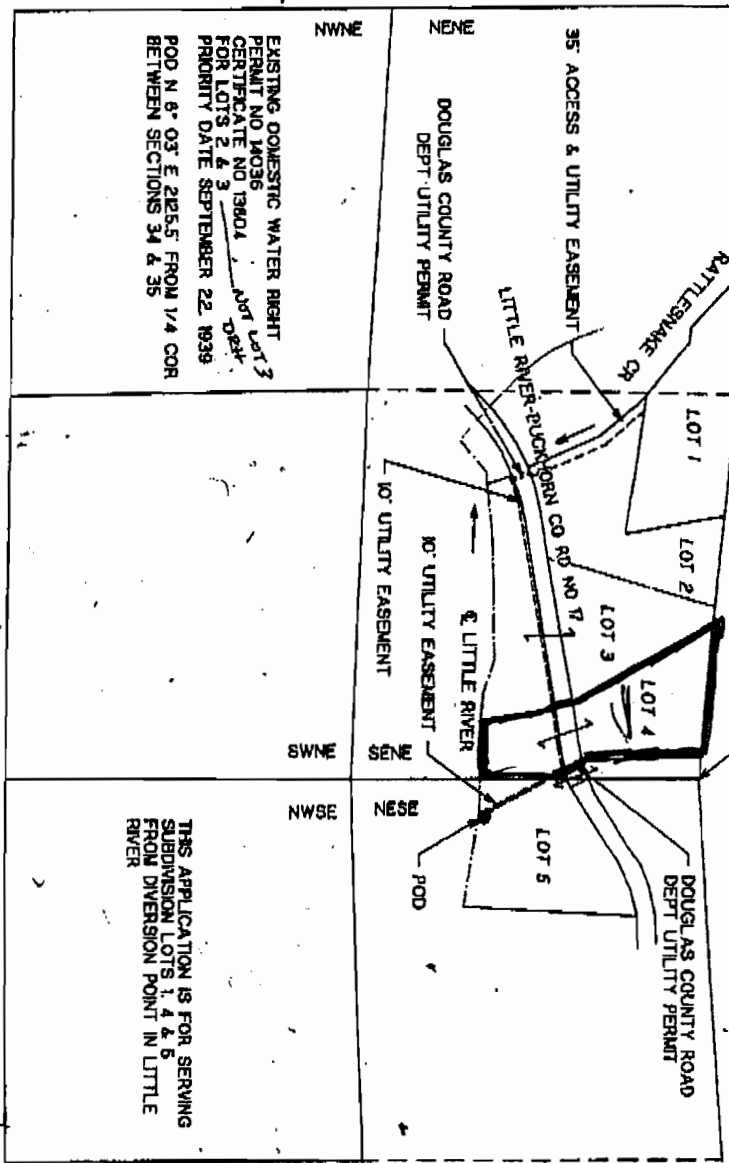

EXISTING DOMESTIC WATER RIGHT
 PERMIT NO 1A036
 CERTIFICATE NO 19604
 FOR LOTS 2 & 3
 PRIORITY DATE SEPTEMBER 22 1939
 POD N 6° 03' E 2825.5' FROM 1/4 COR
 BETWEEN SECTIONS 34 & 35

THIS APPLICATION IS FOR SERVING
 SUBDIVISION LOTS 1, 4 & 5
 FROM DIVERSION POINT IN LITTLE
 RIVER

POD IS 130 FT S AND 760 FT W FROM THE E 1/4 COR SEC 34

THIS IS A LOCATION MAP FOR A WATER RIGHT APPLICATION BY
 RICHARD SUMNER AND MARGA SUMNER. THIS MAP IS FOR THE
 PURPOSE OF IDENTIFYING THE LOCATION OF THE WATER RIGHT
 ONLY AND IS NOT INTENDED TO PROVIDE LEGAL DIMENSIONS OR
 LOCATIONS OF PROPERTY OWNERSHIP LINES.



RECEIVED
 JUN 12 2007
 WATER RESOURCES DEPT
 SALEM OREGON

52577