



Oregon Water Resources Department  
 725 Summer Street NE, Suite A  
 Salem, Oregon 97301  
 (503) 986-0900  
 www.wrd.state.or.us

# Request for Assignment

If the Department determines that the application is incomplete, fees have not been paid, or the required documents are not acceptable, the application and all fees submitted will be returned to the applicant.

If for multiple rights, a separate form and fee for each right will be required.

I, Hynes Farm c/o Joseph Hynes

(Name of Current Holder of Record)

5820 80th Ave NE. Salem. OR 97305

(Mailing Address)

(City) (State) (Zip) (Phone #)

- hereby assign all my interest in and to the entire application/permit/transfer/limited license/groundwater statement; (example, sold all the land authorized under the right)
- hereby assign all my interest in and to a portion of application/permit/transfer/limited license/groundwater statement; (*You must include a map showing the portion of the application/permit/transfer order/limited license/groundwater statement to be assigned.* Example, sold a portion of the land authorized under the right)
- hereby assign a portion of my interest in and to the entire application/permit/transfer/limited license/groundwater statement; (example, adding an additional person)

Application # G-13676; Permit # G-13186; Transfer # NA;

Limited License # NA; Groundwater Statement # NA;

as filed in the office of the Water Resources Director, to:

Sinn Farms Inc. c/o Tom Sinn

(Name of New Owner)

9510 Saratoga Dr NE, Silverton, OR 97381

(503) 991-6015

(Mailing Address)

(City) (State) (Zip) (Phone #)

**Note:** If there are other owners of the property described in the application, permit, transfer order, limited license, or groundwater statement, you must provide a list of all other owners' names and mailing addresses and attach it to this form. Write the initials (first letters) of your first and last names at the spot indicated below \_\_\_\_\_.

JH I hereby certify that I have notified all other owners of the property described in this application, permit, transfer order, limited license, or groundwater statement of this Request of Assignment.

Witness my hand this 16 day of September, 2019.  
 (Day) (Month) (Year)

Signature of Current Holder of Record [Signature]

**Failure to provide any of the required information will result in the return of your application.**

This certifies assignment and record change at Oregon Water Resources Department effective 8:00 a.m. on date of receipt at Salem, Oregon.

Fee receipt # 130901

For Director by Mary F. Bjork, Program Analyst in Water Rights Division. [Signature]

The completed "Request for Assignment" form *must* be submitted to the Department along with the recording fee of \$100.

RECEIVED

SEP 23 2019<sup>WR</sup>

OWRD

part. assign. - approve MSB 9-25-19

# T.6S. R.1W. Section 28, W.M.

RECEIVED  
SEP 23 2019  
OMWRD

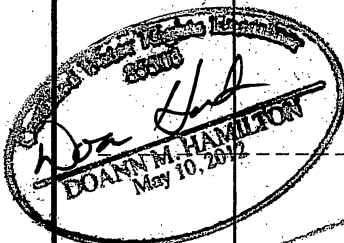
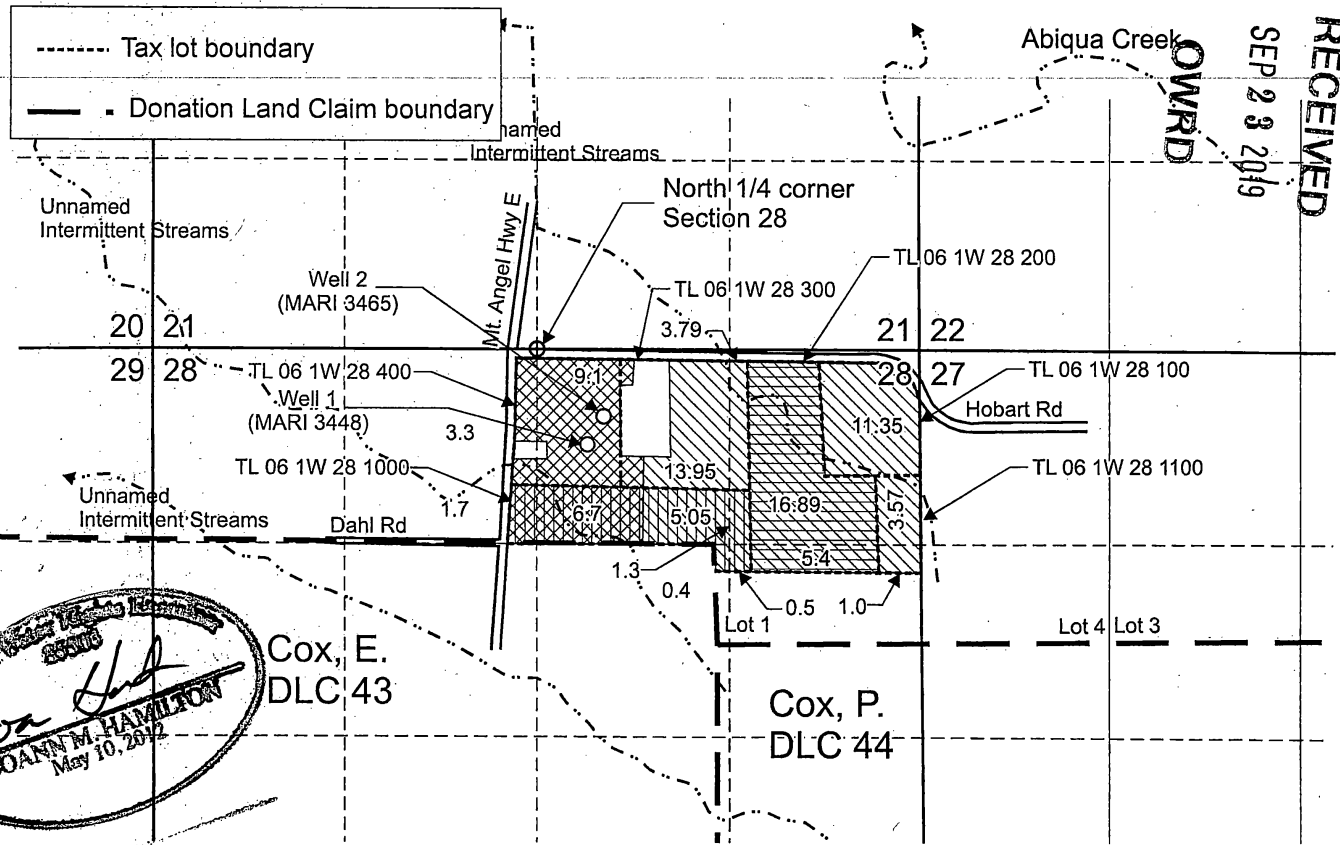

Well 1 (MARI 3448) is located 660 feet south and 350 feet east from the N 1/4 corner, Section 28.

Well 2 (MARI 3465) is located 462 feet south and 462 feet east from the N 1/4 corner, Section 28.

- Area (33.66 Acres) of primary irrigation under Application G-13676, Permit G-13186 using Well 1, not affected by this assignment.
- Area (7.25 Acres) of primary irrigation under Application G-13676, Permit G-13186 using Well 1, to be assigned to Sinn Farms LLC.
- Area (12.4 Acres) of supplemental irrigation under Application G-13676, Permit G-13186 using Well 2, not affected by this assignment.
- Area (8.4 Acres) of supplemental irrigation under Application G-13676, Permit G-13186 using Well 2, to be assigned to Sinn Farms LLC.
- Area (22.29 Acres) of primary irrigation under Application G-13676, Permit G-13186 using Well 1, previously assigned to Sinn Farms LLC.

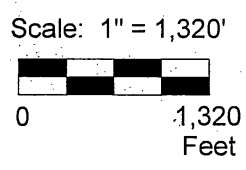

This map was prepared for the purpose of identifying the location of a water right only and is not intended to provide legal dimensions or location of property ownership lines.



## Assignment Map Application G-13676, Permit G-13186

Pacific Hydro-Geology Inc.

Sinn Farms Inc., c/o Tom Sinn  
T.6S. R.1W. Section 28, W.M.

07/2019

SinnFarmAssignMap.cdr



# Oregon

Kate Brown, Governor

## Water Resources Department

North Mall Office Building

725 Summer St NE, Suite A

Salem, OR 97301

Phone (503) 986-0900

Fax (503) 986-0904

www.wrd.state.or.us

February 21, 2019

Sinn Farms, LLC c/o Tom Sinn  
9510 Saratoga Dr. NE  
Silverton, Oregon 97381

Reference: Application G-13676, Permit G-13186

The assignment from Hynes Farm – c/o Joseph Hynes to Sinn Farms, LLC c/o Tom Sinn has been recorded in the records of the Water Resources Department.

The Departments records will now show Sinn Farms, LLC c/o Tom Sinn as the permit holder of record.

Our records have been changed accordingly and the original request is enclosed. Receipt number 129157 covering the recording fee is also enclosed.

A permit is not a perfected water right, and has conditions and timelines that must be satisfied prior to a Certificate of Water Right being issued. Please review the permit to be familiar with the conditions and timelines contained in the permit.

Sincerely,

Jerry Sauter  
Water Rights Program Analyst  
Water Right Services Division

Enclosure: Receipt 129157

cc: Watermaster 16

Hynes Farm – c/o Joseph Hynes, 5820 80<sup>th</sup>. Ave NE, Salem, Oregon 97305

Data Center, OWRD (cover letter & request)

File





Oregon Water Resources Department  
 725 Summer Street NE, Suite A  
 Salem, Oregon 97301  
 (503) 986-0900  
 www.wrd.state.or.us

# Request for Assignment

If the Department determines that the application is incomplete, fees have not been paid, or the required documents are not acceptable, the application and all fees submitted will be returned to the applicant.

If for multiple rights, a separate form and fee for each right will be required.

I, Hynes Farm c/o Joseph Hynes

(Name of Current Holder of Record)

5820 80th Ave NE, Salem, OR 97305

(Mailing Address)

(City) (State) (Zip) (Phone #)

- hereby assign all my interest in and to the entire application/permit/transfer/limited license/groundwater statement; (example, sold all the land authorized under the right)
- hereby assign all my interest in and to a portion of application/permit/transfer/limited license/groundwater statement; (You must include a map showing the portion of the application/permit/transfer order/limited license/groundwater statement to be assigned. Example, sold a portion of the land authorized under the right)
- hereby assign a portion of my interest in and to the entire application/permit/transfer/limited license/groundwater statement; (example, adding an additional person)

Application # G-13676 ; Permit # G-13186 ; Transfer # NA ;

Limited License # NA ; Groundwater Statement # NA ;

as filed in the office of the Water Resources Director, to:

Sinn Farms LLC c/o Tom Sinn

(Name of New Owner)

9510 Saratoga Dr NE, Silverton, OR 97381

(503) 991-6015

(Mailing Address)

(City) (State) (Zip) (Phone #)

**Note:** If there are other owners of the property described in the application, permit, transfer order, limited license, or groundwater statement, you must provide a list of all other owners' names and mailing addresses and attach it to this form. Write the initials (first letters) of your first and last names at the spot indicated below X.

I hereby certify that I have notified all other owners of the property described in this application, permit, transfer order, limited license, or groundwater statement of this Request of Assignment.

Witness my hand this 17 day of Jan, 2019.  
 (Day) (Month) (Year)

Signature of Current Holder of Record [Signature]

**Failure to provide any of the required information will result in the return of your application.**

**DO NOT WRITE IN THIS BOX**

This certifies assignment and record change at Oregon Water Resources Department effective 8:00 a.m. on date of receipt at Salem, Oregon. Fee receipt # 129157 For Director by Jerry Sauter, Program Analyst in Water Rights Division [Signature]

Last updated: September 18, 2017

Request for Assignment

The completed "Request for Assignment" form *must* be submitted to the Department along with the recording fee of \$100.

**RECEIVED**

FEB 19 2019

**OWRD**

2/10/19  
 AS/164  
 JH

# T.3S. R.1W. Section 28, W.M.

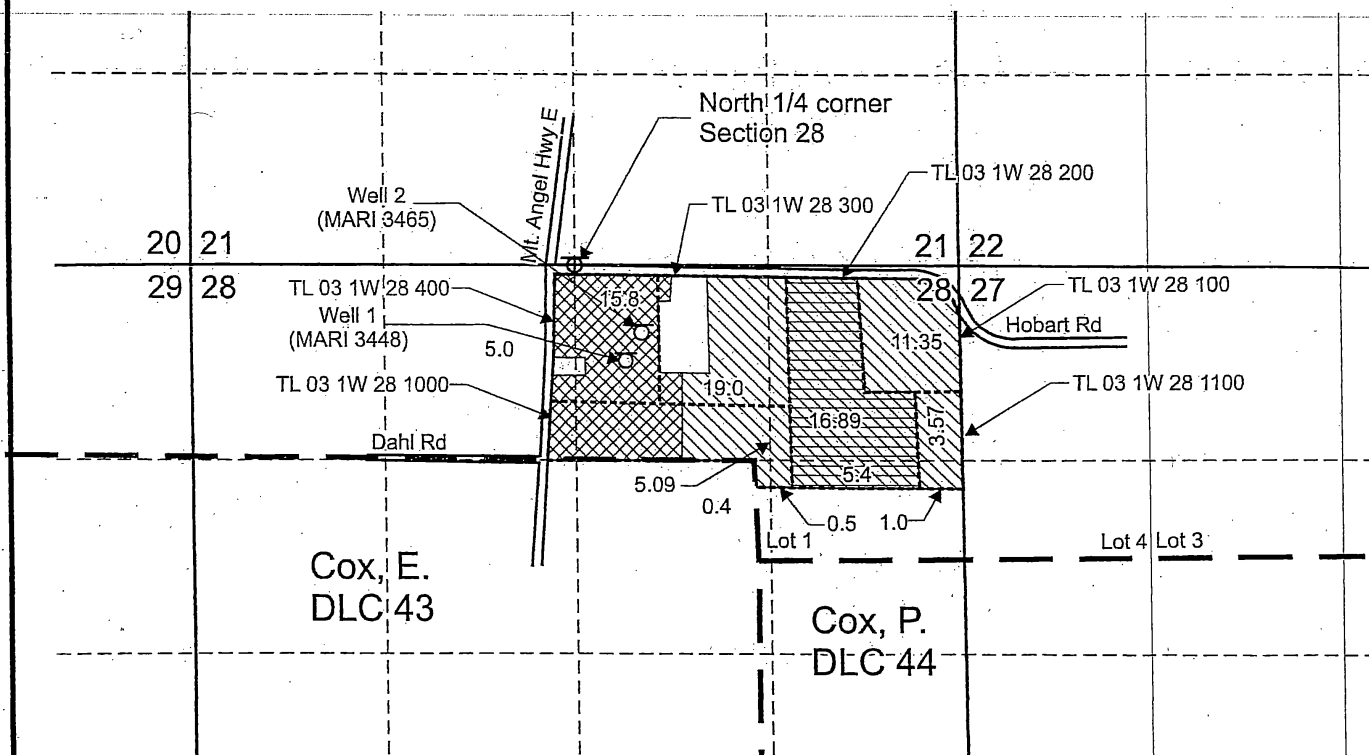

Well 1 (MARI 3448) is located 660 feet south and 350 feet east from the N 1/4 corner, Section 28.

Well 2 (MARI 3465) is located 462 feet south and 462 feet east from the N 1/4 corner, Section 28.

 Area (40.3 Acres) of primary irrigation under Application G-13676, Permit G-13186 using Well 1, not affected by this assignment.

 Area (20.8 Acres) of supplemental irrigation under Application G-13676, Permit G-13186 using Well 2, not affected by this assignment.

 Area (22.9 Acres) of primary irrigation under Application G-13676, Permit G-13186 using Well 1 to be assigned to Sinn Farms LLC.

----- Tax lot boundary

— . Donation Land Claim boundary

..... Water main line

**RECEIVED**

FEB 19 2019

**OWRD**

Scale: 1" = 1,320'

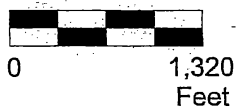

This map was prepared for the purpose of identifying the location of a water right only and is not intended to provide legal dimensions or location of property ownership lines.



**Assignment Map**  
Application G-13676, Permit G-13186

Sinn Farms Inc. C/o Tom Sinn  
T.3S. R.1W. Section 28, W.M.

Pacific Hydro-Geology Inc.

01/2019