

# Abstract of Permit No. 30702 ✓

Application No. 41197 ✓ Certificate No.

Name: Frank Gibbons ✓  
 Address: Box 173 W. Myrtle Rte. ✓  
 Myrtle Creek, Oregon ✓  
 Source of water supply: North Fork of Myrtle Creek Trib. S. Umpqua River. ✓  
 Use: Irrigation of 4.0 acres ✓  
 Point of diversion: Div. Pt. Loc. 700 ft. ✓ 310 ft. ✓  
 767.0' N & 743.0' E from SW cor. of Henry Jones DLC #48 ✓  
 being within SW 1/4, Sec. 23, T 29 S., R 5 W., N. M., county ✓  
 of Douglas. NW 1/4 NE 1/4 w/in Jones DLC no. 48 ✓  
 Number of acres: ~~4.5~~ 4.0 ✓

## DESCRIPTION OF LAND TO BE IRRIGATED OR PLACE OF USE

Twp.	Range	Sec.	NE 1/4				NW 1/4				SW 1/4				SE 1/4			
			NE 1/4	NW 1/4	SW 1/4	SE 1/4	NE 1/4	NW 1/4	SW 1/4	SE 1/4	NE 1/4	NW 1/4	SW 1/4	SE 1/4	NE 1/4	NW 1/4	SW 1/4	SE 1/4
29S	5W	14																
"	"	"	(SW 1/4 SE 1/4) w/in # Jones DLC 48 ✓												4.0 ✓			

Priority date: August 9, 1965 ✓  
 Amount of water: 0.05 ✓ c.f.s.  
 Time limit to begin construction: ~~January 5, 1967~~  
 Time limit to complete construction: ~~10-1-67~~ extended to \_\_\_\_\_ extended to \_\_\_\_\_  
 Time limit to completely apply water: ~~10-1-68~~ extended to \_\_\_\_\_ extended to \_\_\_\_\_

Remarks: This appropriation shall be limited to 1/30th of one cubic foot per second or its equivalent for each acre irrigated and shall be further limited to a diversion of not to exceed 2 1/2 acre feet per acre for each acre irrigated during the irrigation season of each year, and shall be subject to such reasonable rotation system as may be ordered by the proper state officer.

1967-E  
9-20-67  
V.G.

Not have 9-19-67  
V.G.

Basin 16, Vol. 4

Info. Frank Gibbons

Motor: - G.E. 5hp @ 3525

Pump: - Pacific # 1 1/4" BDLHU 1 1/2" x 1 1/4" D.D.C.

Pipe: - 960 ft 3" AL,  
240 ft 2" AL.

Heads: -

1	RB # 29	3" / 64"
1	RB # 25	5" / 32"
1	RB # 25	9" / 64"
1	RB # 20	9" / 64"

} uses all heads -

Lift: - 8 to 20

Crop - Pasture, Lawn - garden

PT Tie - L.D. (2 prop Cors -)  
beginning points on 2 lots -

Vestal R. Hauer  
Field Eng -  
Sept 29, 1967

WATER DIVERSION MAP

FRANK GIBBONS  
MYRTLE CREEK, OREGON

HENRY JONES D.L.C. No. 48  
SECS. 14 AND 23 T29S R5W W.M.  
DOUGLAS COUNTY, OREGON

SCALE: 8 IN. = 1 MI.

MARTIN ENGINEERING SERVICE - MYRTLE CREEK, OREGON

JUNE 1965

MAP PREPARED FROM DATA FURNISHED BY THE WATER-RIGHT APPLICANT

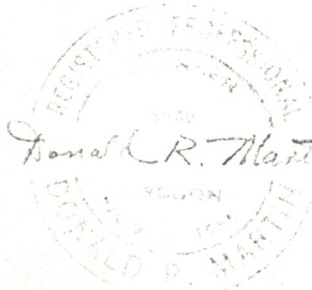
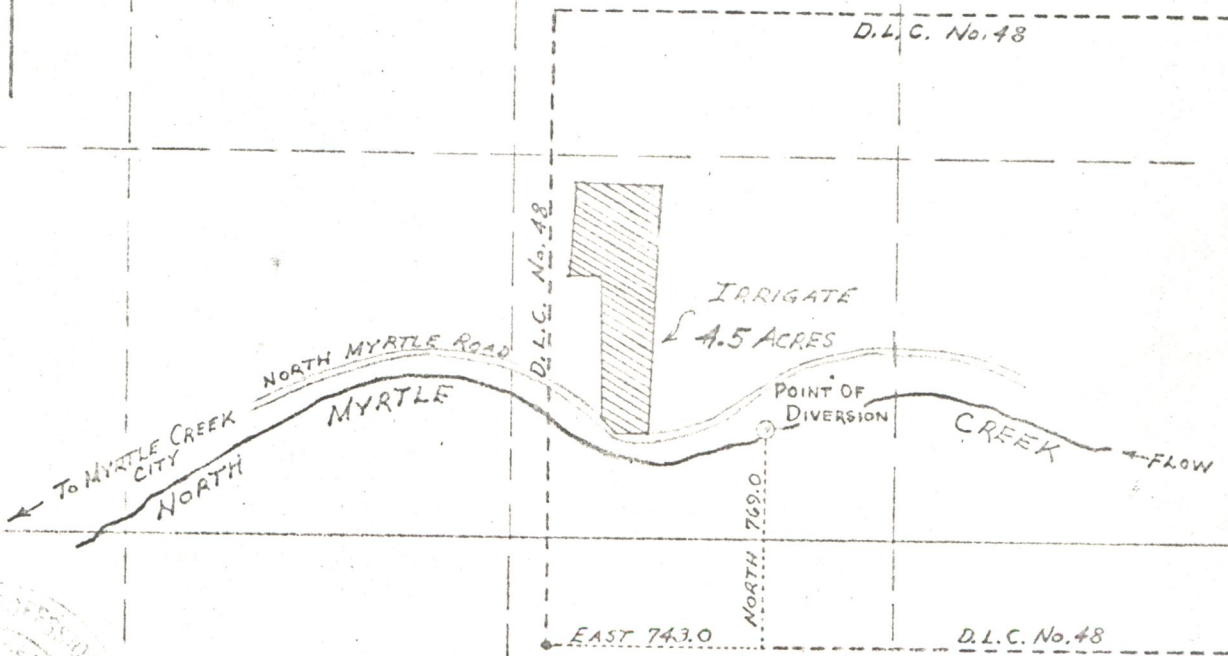

**RECEIVED**  
AUG 9 1965  
STATE ENGINEER  
SALEM, OREGON

S.W. COR.  
D.L.C. 48

Application No. 41197  
Permit No. 30702

RECEIVED  
AUG 9 1965  
STATE ENGINEER  
SALEM OREGON

DESCRIPTION OF PROPERTY

BEGINNING AT A 1/2" X 20" IRON PIPE ON THE EASTERLY BOUNDARY OF BILGER CREEK ROAD FROM WHICH THE S. W. CORNER OF THE HENRY JONES D.L.C. No. 48 BEARS SOUTH 339.0 FEET, N. 46° 45' WEST 76.5 FEET AND SOUTH 993.0 FEET, THENCE NORTH 1° 59' EAST 339.50 FEET ALONG AFORESAID ROAD BOUNDARY. THENCE LEAVING SAID ROAD BOUNDARY SOUTH 88° 54' EAST 295.48 FEET, THENCE SOUTH 1° 2' WEST 856.84 FEET TO THE NORTHERLY BOUNDARY OF THE NORTH MYRTLE ROAD, THENCE ALONG SAID ROAD BOUNDARY NORTH 86° 22' WEST 115.6 FEET AND NORTH 59° 06' WEST 82.3 FEET, THENCE LEAVING SAID NORTH MYRTLE ROAD BOUNDARY NORTH 473.0 FEET, THENCE WEST 100.0 FEET TO THE PLACE OF BEGINNING, AND SITUATED IN SECTION 14, TOWNSHIP 29 SOUTH, RANGE 5 WEST, W. M., IN DOUGLAS CO., OREGON.

BEGINNING AT A 1/2" X 30" IRON PIPE ON THE SOUTHERLY BOUNDARY OF NORTH MYRTLE ROAD AND FROM WHICH THE SOUTHWEST CORNER OF THE HENRY JONES D.L.C. No. 48, T 29 SOUTH, RANGE 5 WEST, W.M. DOUGLAS COUNTY, OREGON BEARS SOUTH 894.4 FEET AND WEST 55.7 FEET AND THE SOUTHWEST CORNER OF THE ROBERT BROWN PROPERTY BEARS NORTH 46.2 FEET; THENCE SOUTH 38.0 FEET TO THE CENTER LINE OF NORTH MYRTLE CREEK, THENCE FOLLOWING SAID CENTER LINE UP STREAM 71° 36' EST 55.3 ~~EAST~~ AND SOUTH 65° 03' EST 144.1 FEET TO THE EASTERLY BOUNDARY OF THE JOHN WALIN PROPERTY; THENCE NORTH 1° 27' EAST 72.0 FEET ALONG SAID NORTH MYRTLE ROAD FROM WHICH POINT THE SOUTHEAST CORNER OF THE ROBERT BROWN PROPERTY BEARS NORTH 1° 27' EAST 40.0 FEET THENCE FOLLOWING SAID ROAD BOUNDARY NORTH 86° 22' WEST 126.8 FEET AND NORTH 59° 06' WEST 68.1 FEET TO THE PLACE OF BEGINNING, CONTAINING 0.15 ACRE MORE OR LESS.

Application No 41197  
Permit No 30702