

MAP TO ACCOMPANY WATER RIGHT TRANSFER
 A PORTION OF
 WALLA WALLA RIVER DECREE 12750
 SHOWING AUTHORIZED PLACE OF USE
 LOCATED WITHIN
 SECTIONS 18 AND 19, T. 5 N., R. 36 E., W.M.
 UMATILLA COUNTY, OREGON
 APPLICANT: OREGON WATER TRUST
 ON BEHALF OF LANDOWNERS: CLARK E. AND LYLA J. LAMPSON

RECEIVED

NOV 06 2001
WATER RESOURCES DEPT.
SALEM, OREGON

NOTE: THIS MAP IS BASED ON THE ORIGINAL 1927 DECREE MAP.

SCALE: 1" = 400'

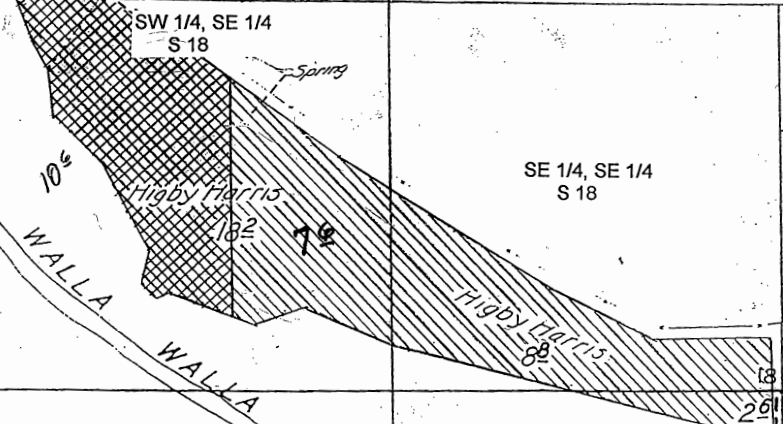
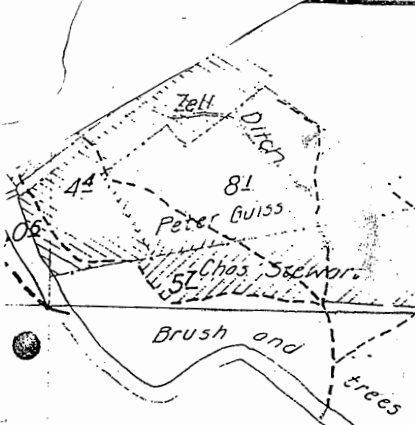

DENNIS L. GAYLORD, CWRE
 71614 S.W. LAKE DRIVE
 PENDLETON, OR 97801
 541 - 276 - 6260
 APRIL 2001 ©

THIS MAP IS PREPARED FOR
 THE EXPRESS PURPOSE TO
 SHOW WATER APPROPRIATION
 AND USE. IT IS NOT INTENDED
 TO SHOW OR LOCATE
 PROPERTY OWNERSHIP LINES.

LEGEND
 ⊙ = AUTHORIZED PLACE OF USE
 TO BE TRANSFERRED TO IN-STREAM.
 SE 1/4, SE 1/4 S 18: 8.8 ACRES.
 SW 1/4, SE 1/4 S18: 7.6 ACRES.
 NE 1/4, NE 1/4 S19: 2.6 ACRES.
 TOTAL: 19.0 ACRES

⊗ = AREA OF DECREE 12750 WITHIN
 SW 1/4, SE 1/4, S18 NOT AFFECTED
 BY THIS TRANSFER. 10.6 ACRES.

Certified Water Right Examiner
 # 53
Dennis L. Gaylord
 Dennis L. Gaylord
 Nov. 19, 1987
 STATE OF OREGON

RENEWS JUNE 30, 2001

RATE IS 28.5 MINERS INCHES, OR 0.7125 CUBIC FEET PER SECOND.

RIVER ←

T-8890