

23756

T. 30 S., R. 5 W., W. M.

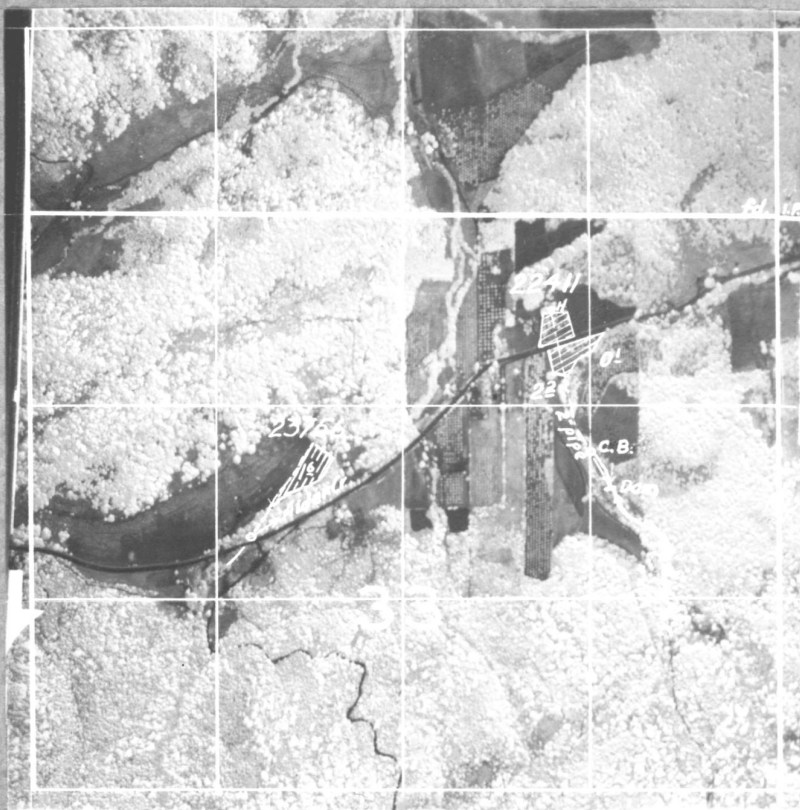

FINAL PROOF SURVEY

UNDER

22411

17666

Application No. 23756

Permit No. 18812

IN NAME OF

CHARLES LILJA & ROBERT E. PROCTOR

Surveyed May 13 1953, by H. L. Coffman & T. Jones

DA 3-12

T. 30S., R. 5 W., W.M. SECTION 33

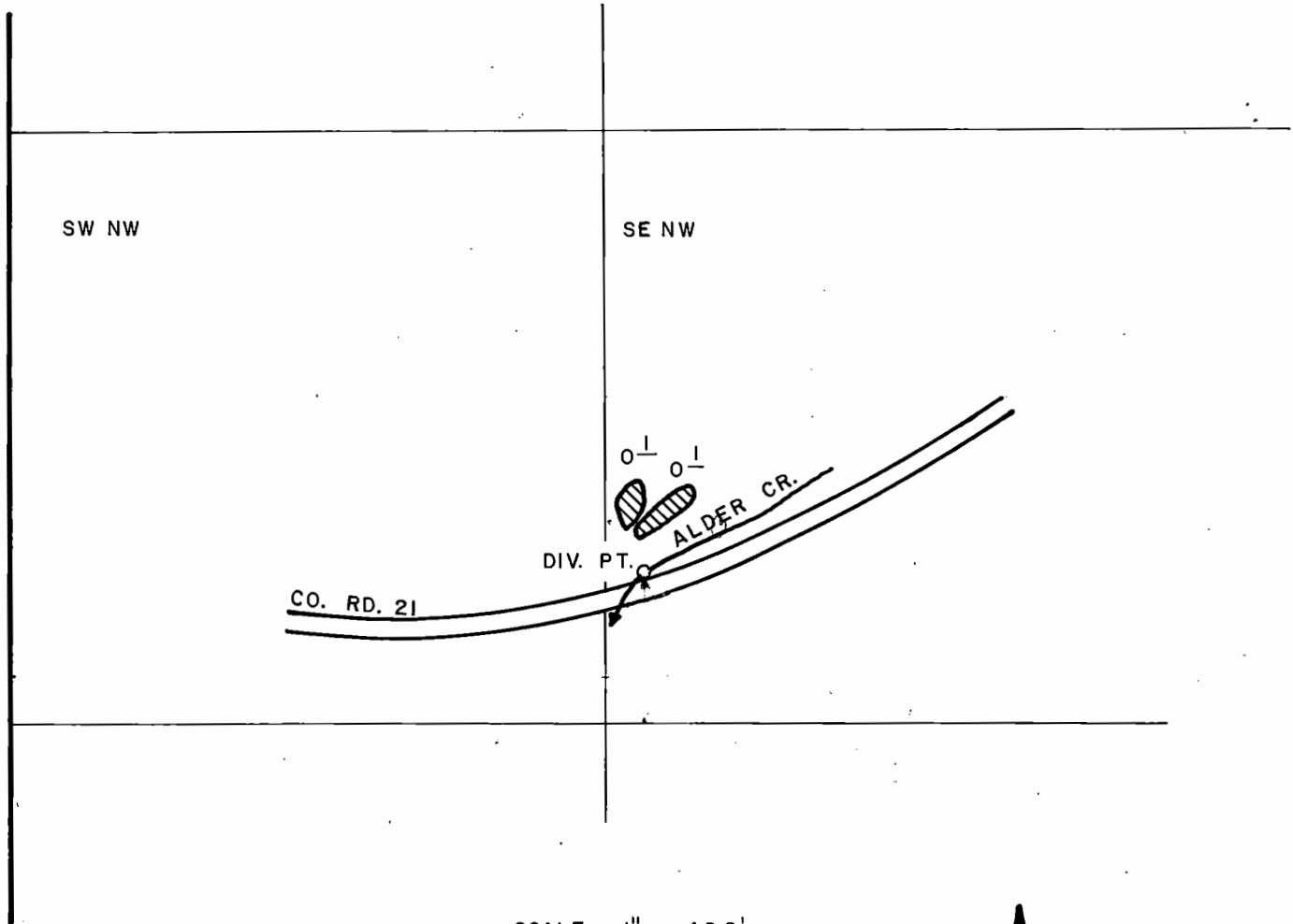

SCALE: 1" = 400'



FINAL PROOF SURVEY UNDER

TRANSF. NO. 552 | OLD CERTIFICATE NO. 20500
IN NAME OF

ROBERT E. PROCTOR

Surveyed MAY 29, 1986, by J. M. SCHMORDE

8/11/06

JWS