

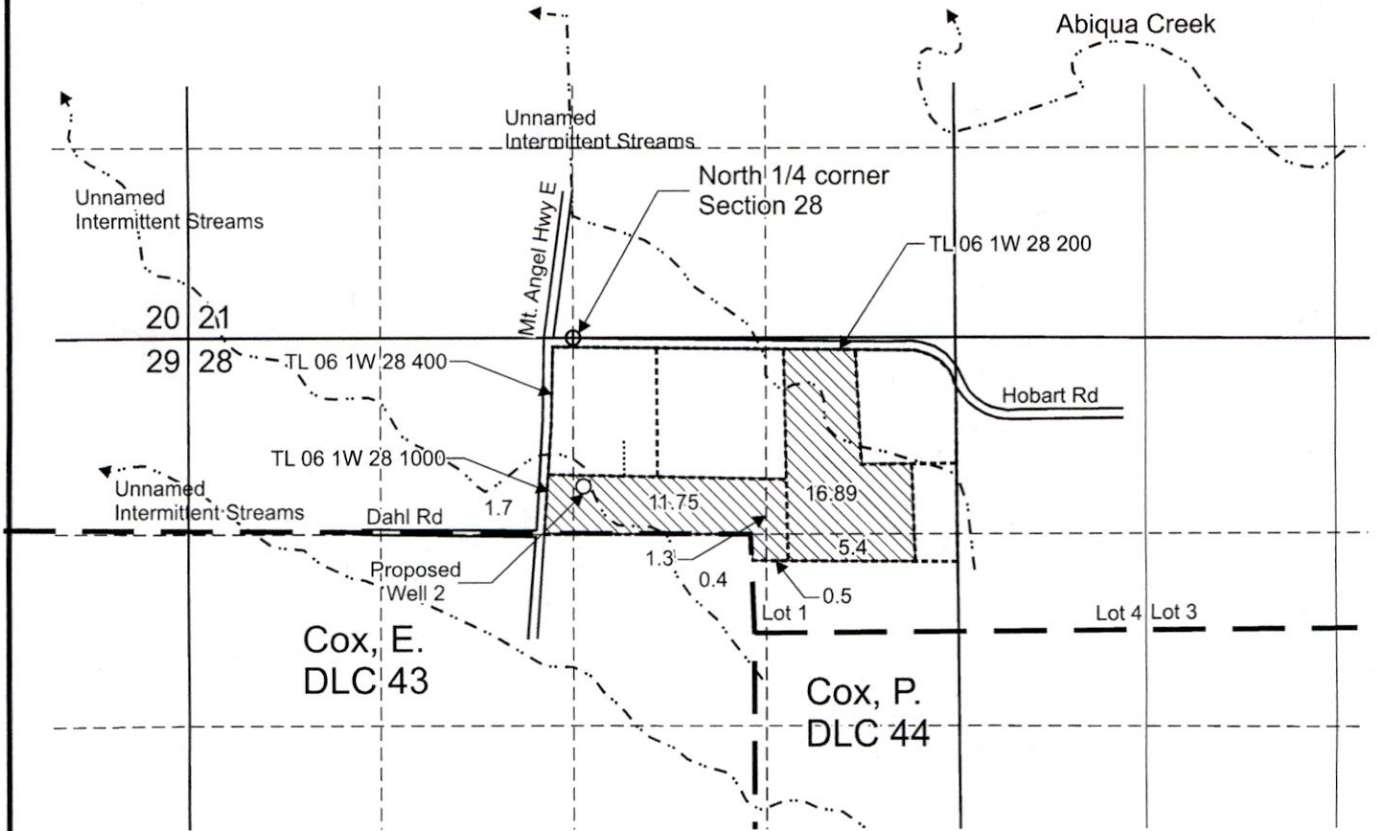



T.6S. R.1W. Section 28, W.M.



Proposed Well 2 is located 1,010 feet south and 70 feet east from the N 1/4 corner, Section 28.

-  Area (37.94 Acres) to be irrigated.
-  Tax lot boundary
-  Donation Land Claim boundary
-  Mainlines are portable above-ground



REVIEWED 6/30/2021

RECEIVED

OCT 21 2019

OWRD

Scale: 1" = 1,320'



This map was prepared for the purpose of identifying the location of a water right only and is not intended to provide legal dimensions or location of property ownership lines.



Water Right Application Map

Pacific Hydro-Geology Inc.

Sinn Farms Inc. C/o Tom Sinn
T.6S. R.1W. Section 28, W.M.

07/2019