

**Application Map  
T.20S. R.9W. Section 31  
Jared Mast  
Douglas County  
Scale: 1" = 800'**

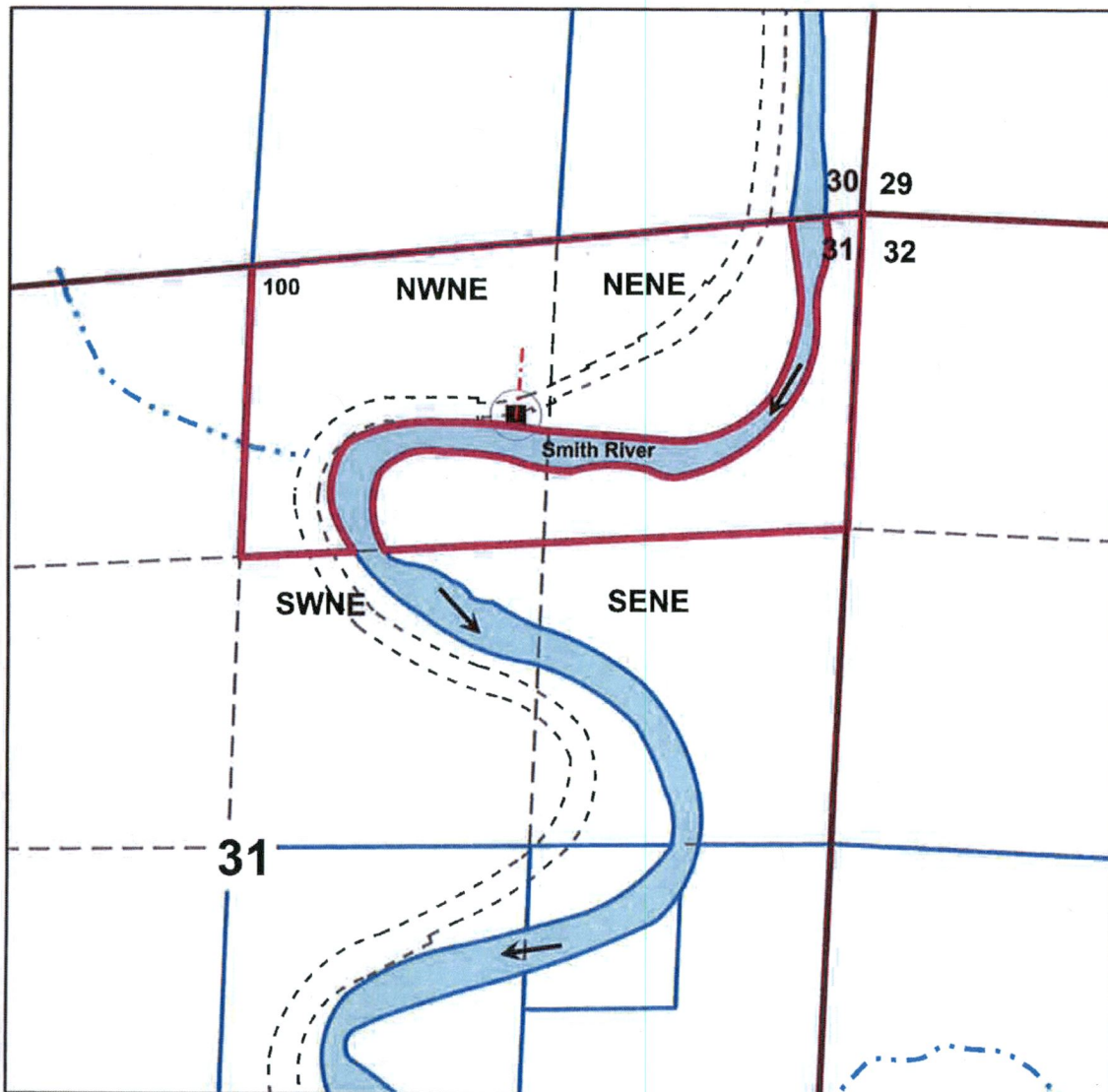

**Storage is located 766 ft South and 1494 ft West  
from the NE Corner of Section 31**

The purpose of this map is to identify  
the location of a Water Right.  
Not intended to show property ownership.

R-00775

RECEIVED

NOV 01 2019

OWRD

THIS MAP WAS PREPARED FOR  
ASSESSMENT PURPOSE ONLY.

SEC.31 T.20S. R.9W. W.M.  
DOUGLAS COUNTY  
1" = 400'

REVISED ON  
3-1-17

work copy

20 9 31

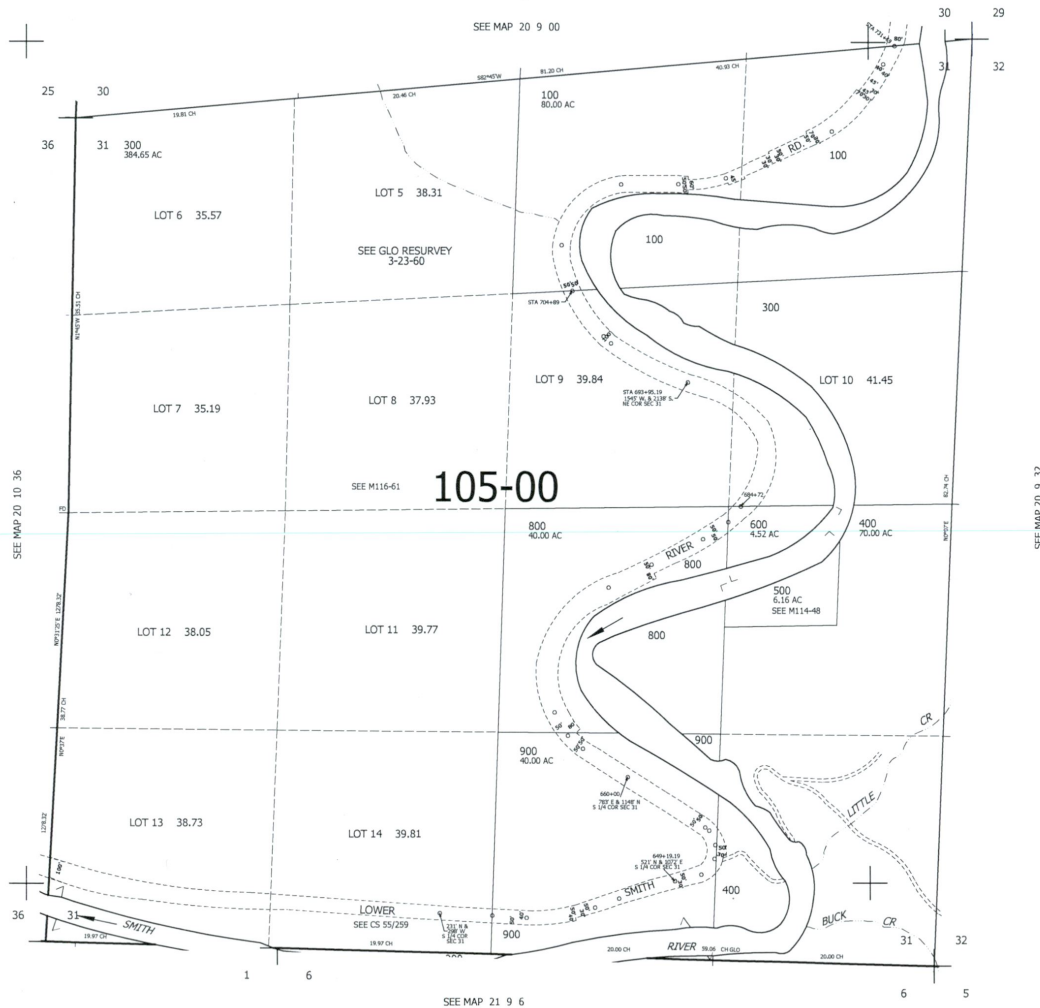

CANCELLED NO'S  
200 700 800M1

789,000

R-00775

20 9 31