

Bureau of Reclamation Contract Data Sheet Map  
T 37 S, R 5 W, W M, Portion of Sections 18 & 19, Josephine County  
October 18, 2019

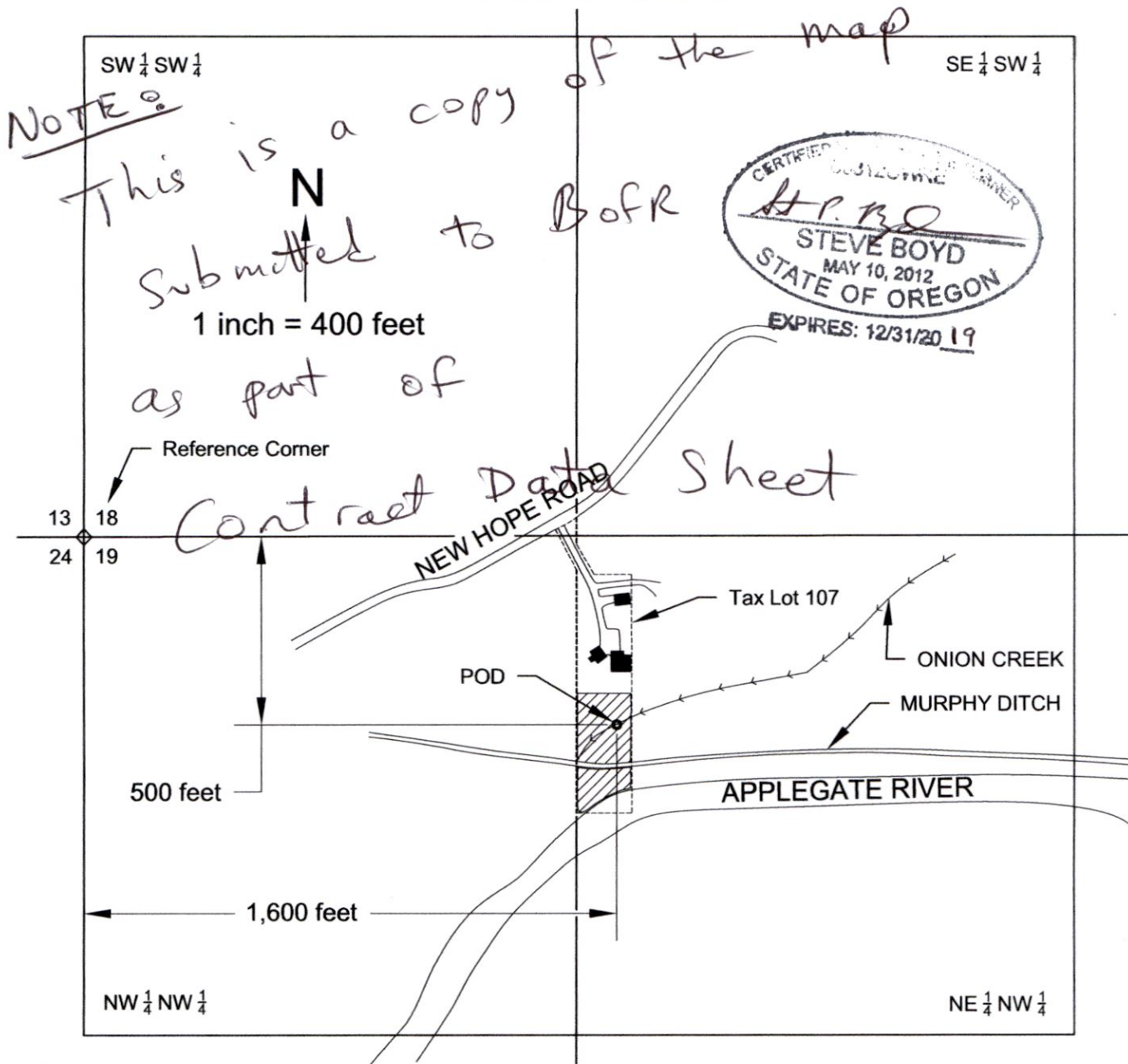

**POU (Place of Use)** - Total of 1.0 acre of proposed irrigation.

**POD**

**Point of Diversion** is 500 feet S and 1,600 feet E of the NW 1/4 corner of Section 19. Location is on Onion Creek, 150 feet from convergence with Murphy Ditch. The water being withdrawn is Murphy Ditch water that backs up into Onion Creek to the POD.



**Structures**

This map was drawn by Steven P. Boyd (CWRE# 85312) for Dennis Powell (Powell Family Revocable Trust).

NOTE: This map is not intended to provide legal dimensions or locations of property ownership lines.

**SURFACE WATER PERMIT APPLICATION MAP**  
 T 37 S, R 5 W, W M, Portion of Sections 18 & 19, Josephine County  
 October 18, 2019

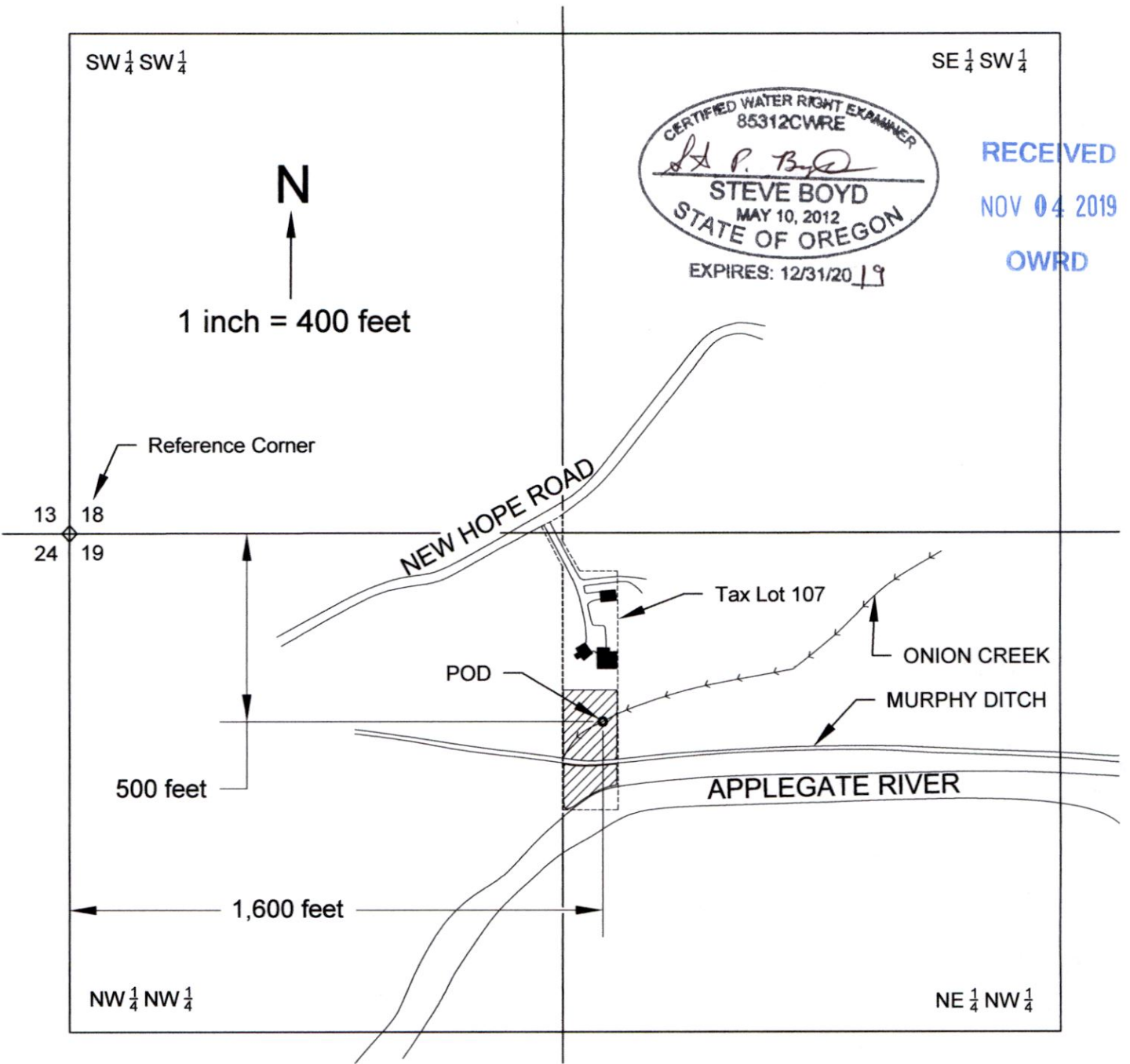

CERTIFIED WATER RIGHT EXAMINER  
 85312CWRE  
*Steve Boyd*  
**STEVE BOYD**  
 MAY 10, 2012  
 STATE OF OREGON  
 EXPIRES: 12/31/2019

RECEIVED  
 NOV 04 2019  
 OWRD

- POU (Place of Use)** - Total of 1.0 acre of proposed irrigation.
- POD** **Point of Diversion** is 500 feet S and 1,600 feet E of the NW <sup>1</sup>/<sub>4</sub> corner of Section 19. Location is on Onion Creek, 150 feet from convergence with Murphy Ditch. The water being withdrawn is Murphy Ditch water that backs up into Onion Creek to the POD.
- Structures**

This map was drawn by Steven P. Boyd (CWRE# 85312) for Dennis Powell (Powell Family Revocable Trust) in support of an Application for a Permit to use Surface Water.

**NOTE:** This map is not intended to provide legal dimensions or locations of property ownership lines.

8110



# JOSEPHINE COUNTY TITLE

118 NE "C" Street • P.O. Box 71 • Grants Pass, Oregon 97526 • (541) 476-6884 • Fax: (541) 479-4437

1" = 400'

SEE MAP 37 5 18

SEE

NEW HOPE ROAD

100' SPACE

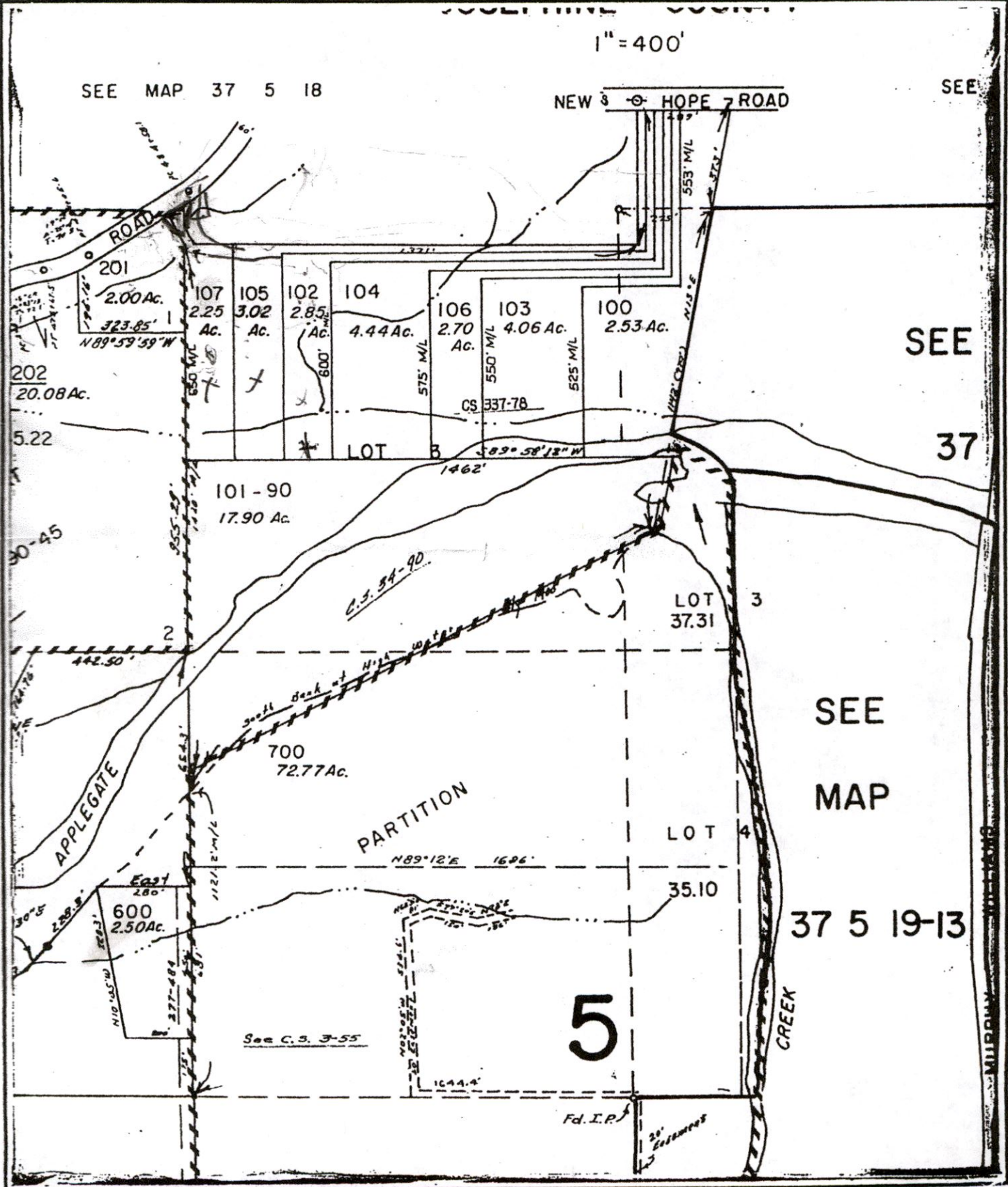

SEE

37

SEE

MAP

37 5 19-13

5

TOWNSHIP 37 RANGE 5 SECTION 19

This sketch is for location purposes only. No liability is assumed for variations disclosed by survey or county records.