

**Application for a
Permit to Store Water
in a Reservoir
in the Name of Sandan, LLC
– East Pond**
Township 3 South, Range 3 West,
Section 19 (W.M.)

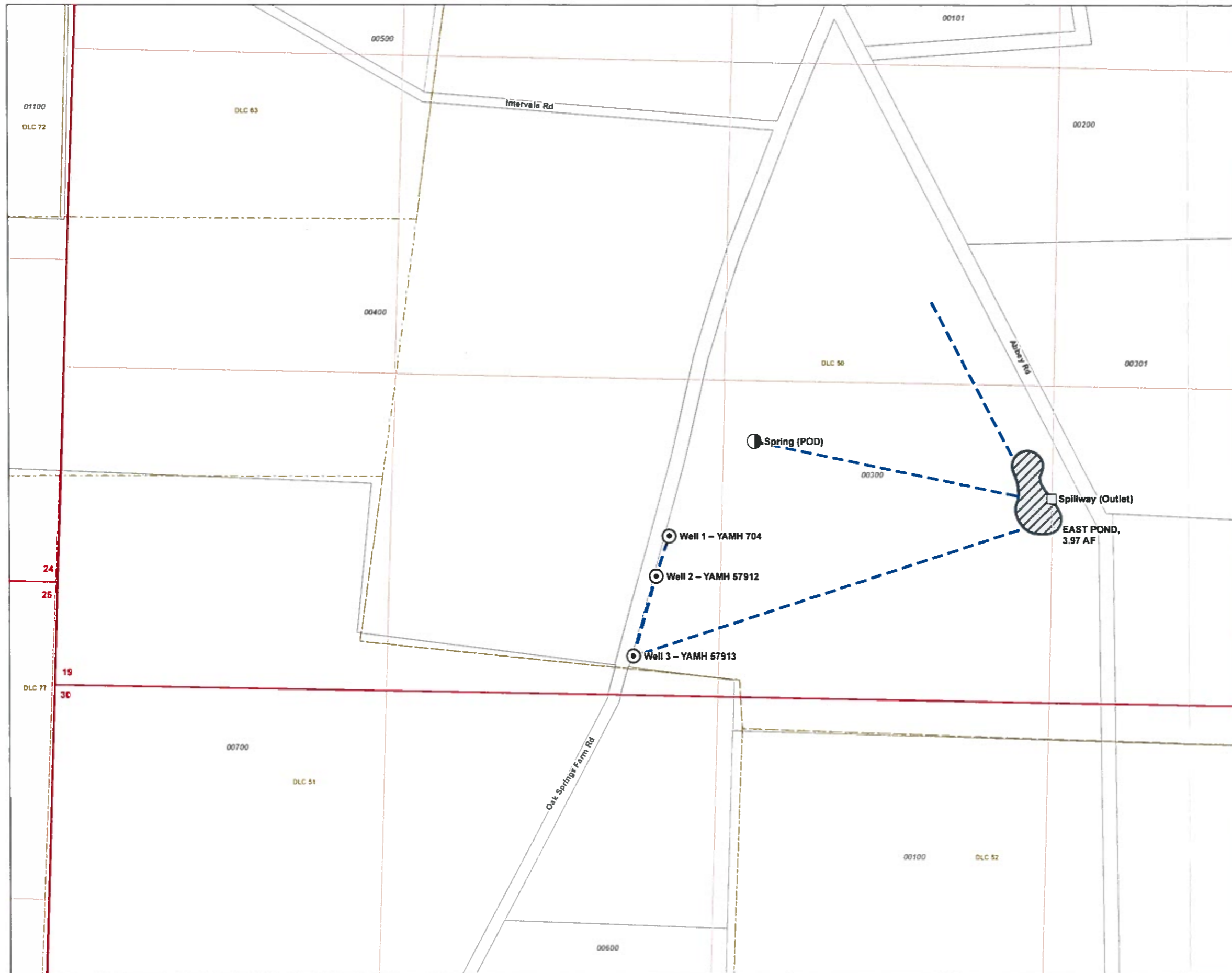

LEGEND

- Proposed Point of Appropriation (POA)
- Spring (POD)
- Outlet
- Water Conveyance
- Proposed Reservoir/Place of Use (POU)
- Berm
- Tax Lot
- Donation Land Claim (DLC)

RECEIVED
NOV 15 2019
OWRD

LOCATION DESCRIPTION

Well 1 Located 660 feet North and 2,950 feet West from the SE corner of Section 19, Township 3 South, Range 3 West (W.M.)
Well 2 Located 490 feet North and 3,015 feet West from the SE corner of Section 19, Township 3 South, Range 3 West (W.M.)
Well 3 Located 160 feet North and 3,270 feet West from the SE corner of Section 19, Township 3 South, Range 3 West (W.M.)
Spring Located 1,060 feet North and 2,900 feet West from the SE corner of Section 19, Township 3 South, Range 3 West (W.M.)
Center of East Pond Located 850 feet North and 4,010 feet West from the SE corner of Section 19, Township 3 South, Range 3 West (W.M.)

DISCLAIMER

This map was prepared for the purpose of identifying the location of a water right only and it is not intended to provide legal dimensions or location of property ownership lines

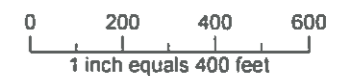

MAP NOTES

Date: June 20, 2019
Data Sources: BLM, ESTI, Yamhill Co



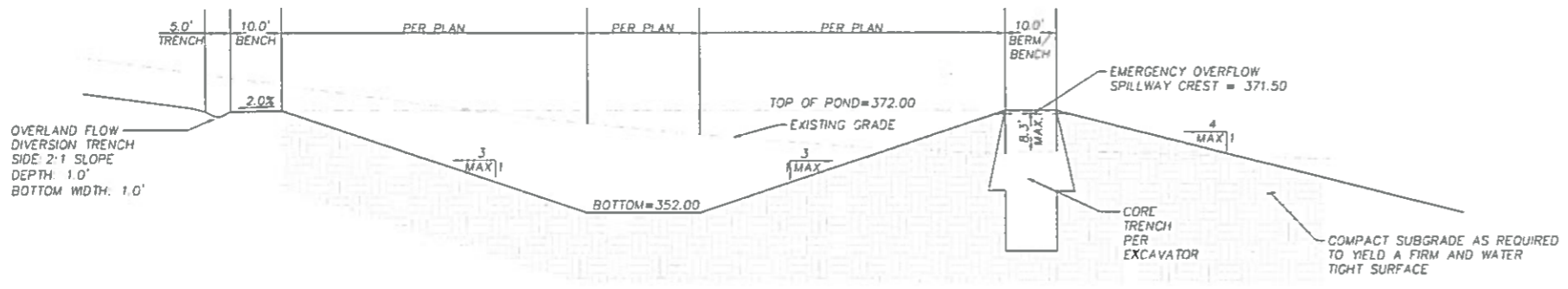

2 EAST POND TYPICAL SECTION
NTS

SHEET NOTES

- (3-4) 6" LINES TO AGG. FIELDS TO BE COORDINATED FOR USE WITH FARM TO TABLE PRODUCTION REQUIREMENTS.
- SIZE OF PIPE FROM SPRING TO BE CONFIRMED AFTER ESTIMATED FLOWS FROM SPRING DETERMINED.

EAST POND VOLUME

ELEVATION (FT)	VOLUME (GAL.)	DESCRIPTION
280.00	-	TOP OF BERM
279.50	1,295,090	HIGH WATER LEVEL/SPILLWAY
270.00	647,614	MIDDLE OF POND
260.00	0	BOTTOM OF POND

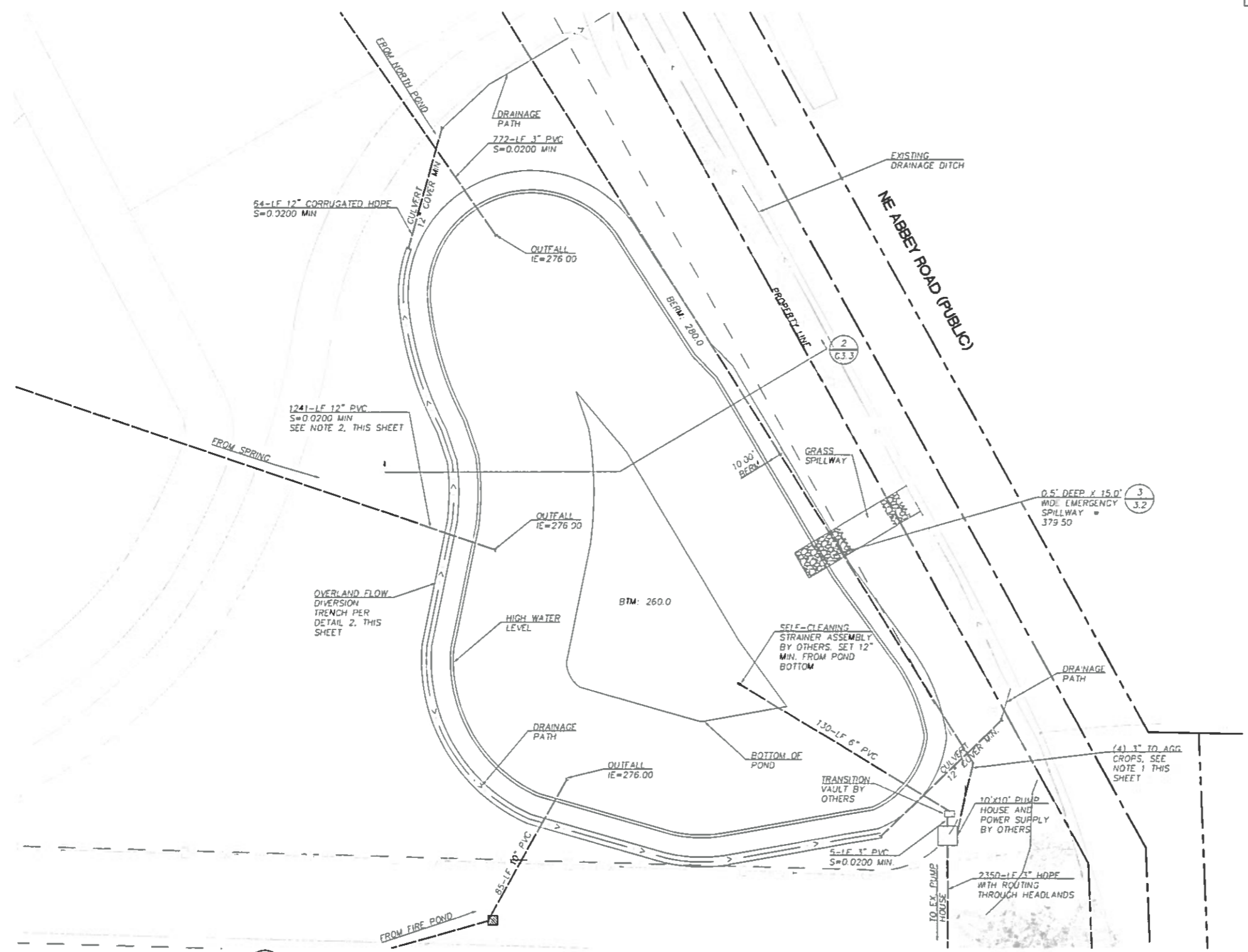

1 ENLARGED EAST POND PLAN
SCALE: 1"=10'

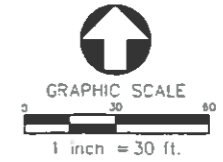

RECEIVED
NOV 15 2019
OWRD



Humber Design Group, Inc.
Portland, OR
503.946.6690
hdgpx.com

SEAL

ABBAY ROAD FARM WINERY
Formerly 10501 NE ABBAY ROAD
CARLTON, OR 97111
10200 NE OAK SPRINGS FARM ROAD
CARLTON, OR 97111
RBA PROJECT #17019

DESCRIPTION	DATE
LAND USE APPLICATION	05/10/2018
PERMIT	07/12/2018
CONSTRUCTION DOCUMENTS	01/03/2019
PRICING SET (NFC)	03/25/2019

ENLARGED EAST POND PLAN AND DETAILS

C3.3

R-00778