

Application for a Limited Water Use License in the Name of City of Amity

Township 5 South, Range 4 & 5 West (W.M.)

RECEIVED
DEC 09 2019
OWRD

LEGEND

- Proposed Point of Diversion (POD)
- Pipeline
- Proposed Place of Use (POU)
- Donation Land Claim (DLC)
- Government Lot (GL)
- All Other Features**
- Tax Lot
- City of Amity
- Major Road
- Watercourse
- Waterbody

POD LOCATION DESCRIPTION

Proposed POD
Located 2560 feet South and 650 feet West from the NE corner of Section 26, Township 5 South, Range 5 West (W.M.)

DISCLAIMER

This map was prepared for the purpose of identifying the location of a water right only and it is not intended to provide legal dimensions or location of property ownership lines.

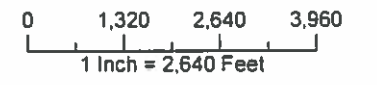
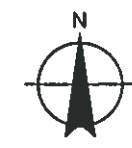

Date: October 29, 2019
Data Sources: Data Sources BLM OWRD ESRI Yamhill CO USGS

LL-1810

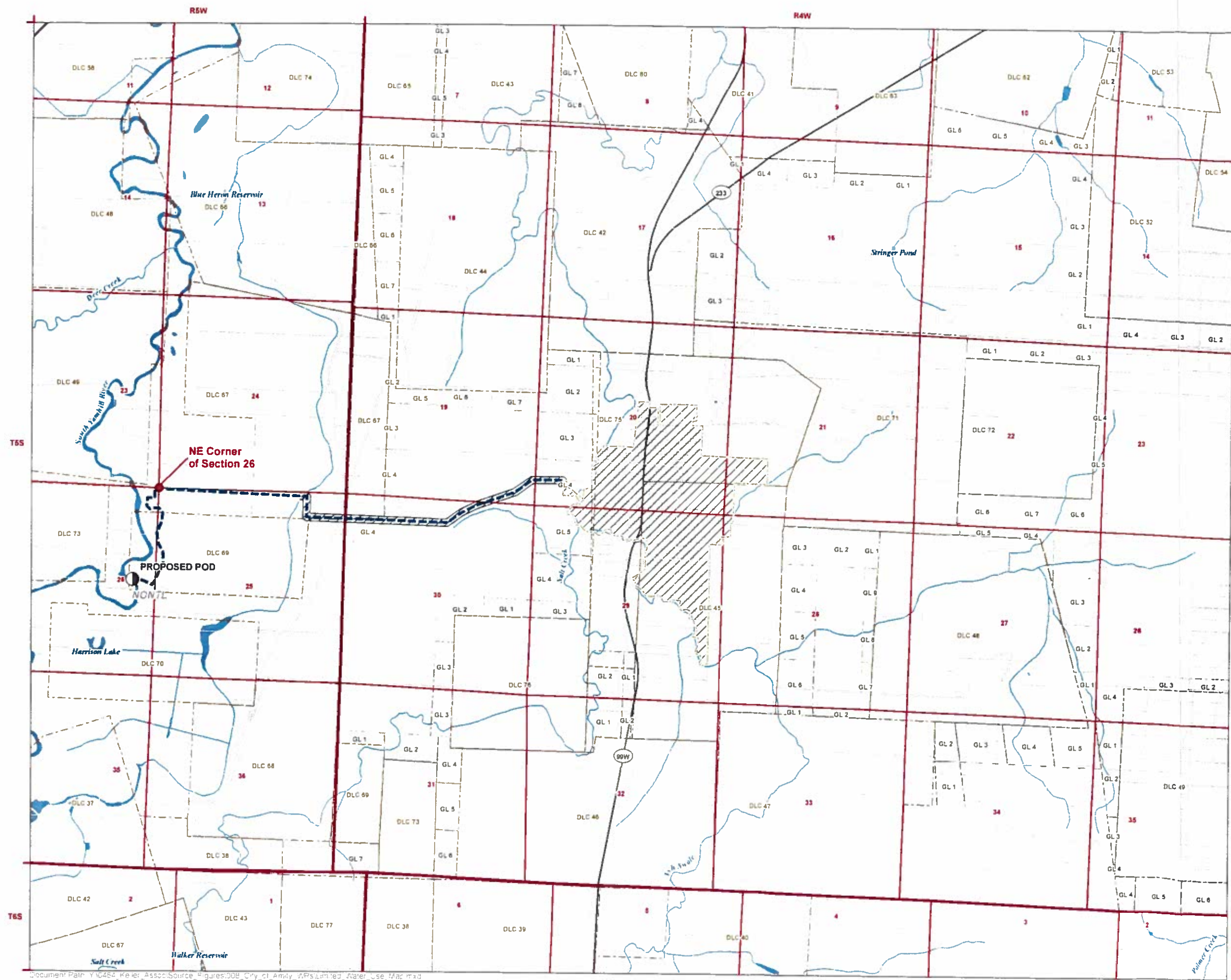

Application for a Limited Water Use License in the Name of City of Amity

Township 5 South, Range 4 & 5 West (W.M.)

RECEIVED
DEC 09 2019
OWRD

LEGEND

- Proposed Point of Diversion (POD)
- Pipeline
- Proposed Place of Use (POU)
- Donation Land Claim (DLC)
- Government Lot (GL)
- All Other Features**
- Tax Lot
- City of Amity
- Major Road
- Watercourse
- Waterbody

POD LOCATION DESCRIPTION

Proposed POD
Located 2560 feet South and 650 feet West from the NE corner of Section 26, Township 5 South, Range 5 West (W.M.)

DISCLAIMER

This map was prepared for the purpose of identifying the location of a water right only and it is not intended to provide legal dimensions or location of property ownership lines.

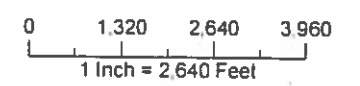

Date: October 29 2019
Data Sources: Data Sources BLM OWRD ESRI, Yamhill CO USGS



LL-1810





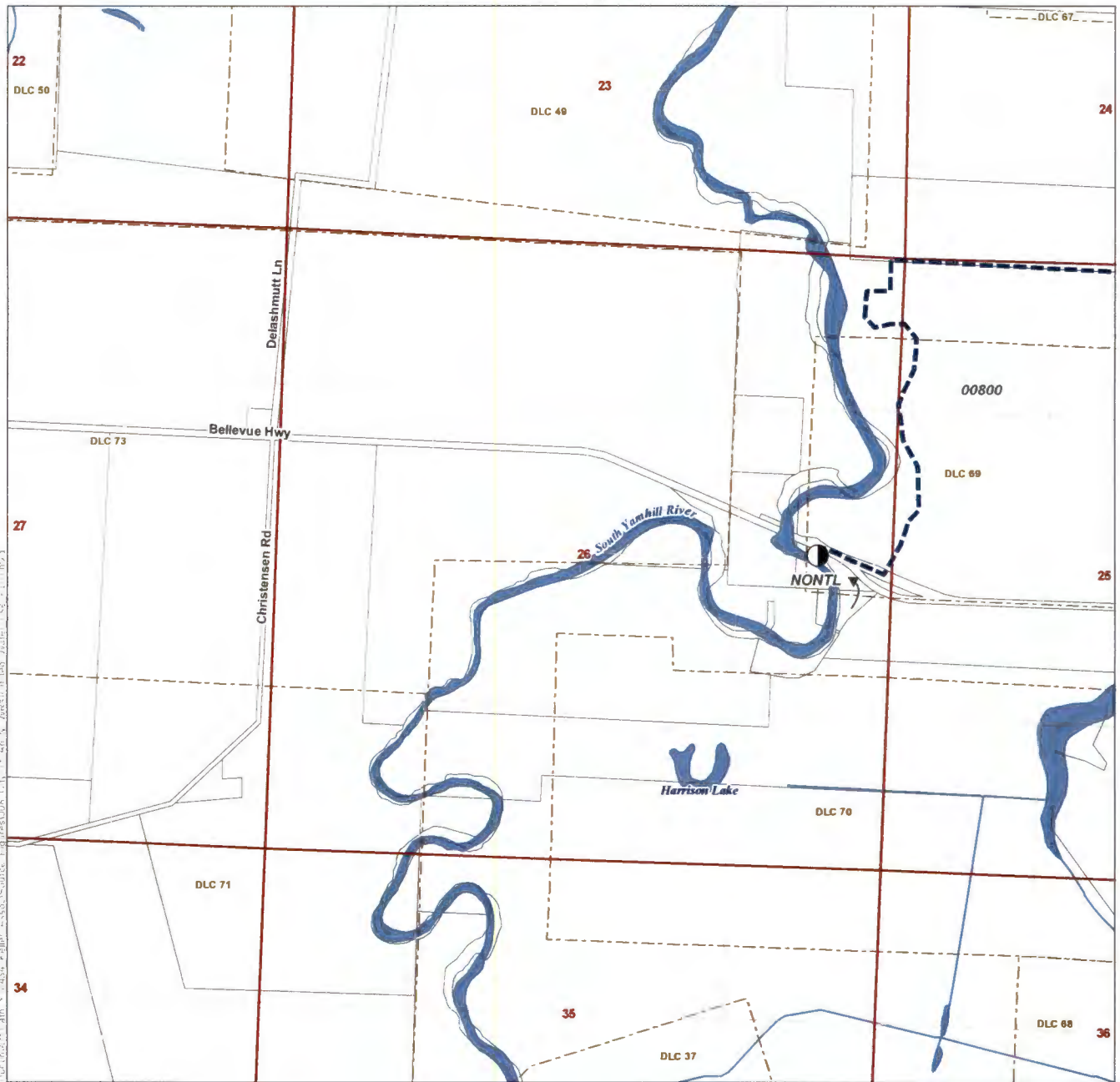

Application for a Limited Water Use License in the Name of City of Amity Point of Diversion Map

RECEIVED
DEC 09 2019
OWRD

Township 5 South, Range 5 West (W.M.)



LEGEND

-  Point of Appropriation (POA)
-  Watercourse
-  Pipeline
-  Waterbody
-  Tax Lot
-  Donation Land Claim (DLC)

DISCLAIMER

This map was prepared for the purpose of identifying the location of a water right only and it is not intended to provide legal dimensions or location of property ownership lines.

MAP NOTES

Date: October 16, 2019
Data Sources: BLM, OWRD, ESRI, Yamhill CO., USGS

POD LOCATION DESCRIPTION

Point of Diversion
Located 2,560 feet South and 650 feet West from the NE corner of Section 26, Township 5 South, Range 5 West (W.M.)

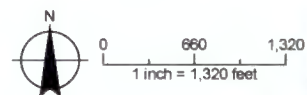

LL-1810

Application for a Limited Water Use License in the Name of City of Amity Point of Diversion Map

RECEIVED

DEC 09 2019

OWRD

Township 5 South, Range 5 West (W.M.)

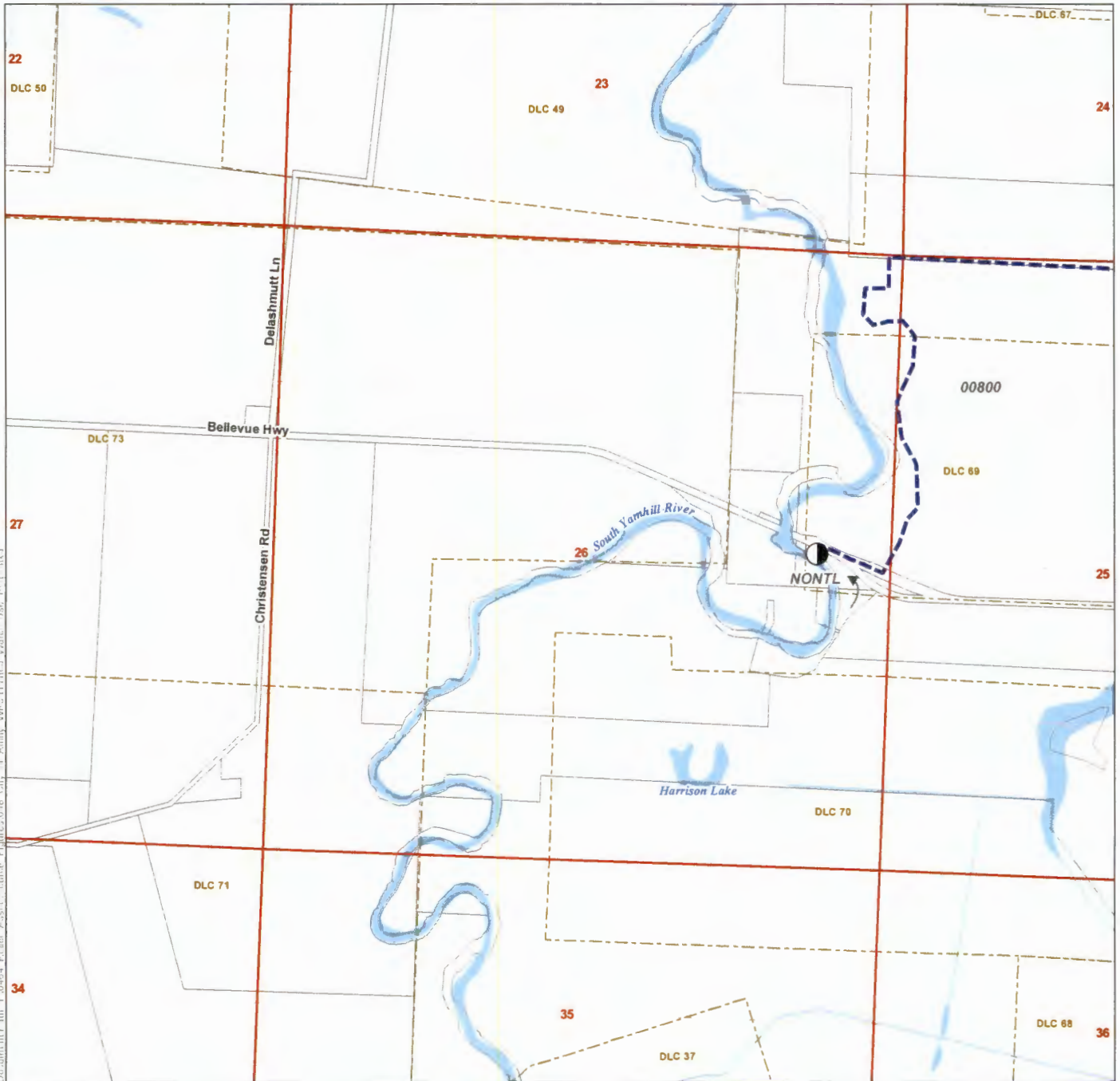

- LEGEND**
- Point of Appropriation (POA)
 - Watercourse
 - Pipeline
 - Waterbody
 - Tax Lot
 - Donation Land Claim (DLC)

DISCLAIMER
This map was prepared for the purpose of identifying the location of a water right only and it is not intended to provide legal dimensions or location of property ownership lines.

MAP NOTES
Date: October 16, 2019
Data Sources: BLM, OWRD, ESRI, Yamhill CO., USGS

POD LOCATION DESCRIPTION
Point of Diversion
Located 2,560 feet South and 650 feet West from the NE corner of Section 26, Township 5 South, Range 5 West (W.M.)

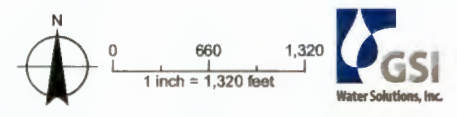

LL-1810

Application for a Limited Water Use License in the Name of City of Amity Point of Diversion Map

RECEIVED

DEC 09 2019

OWRD

Township 5 South, Range 5 West (W.M.)

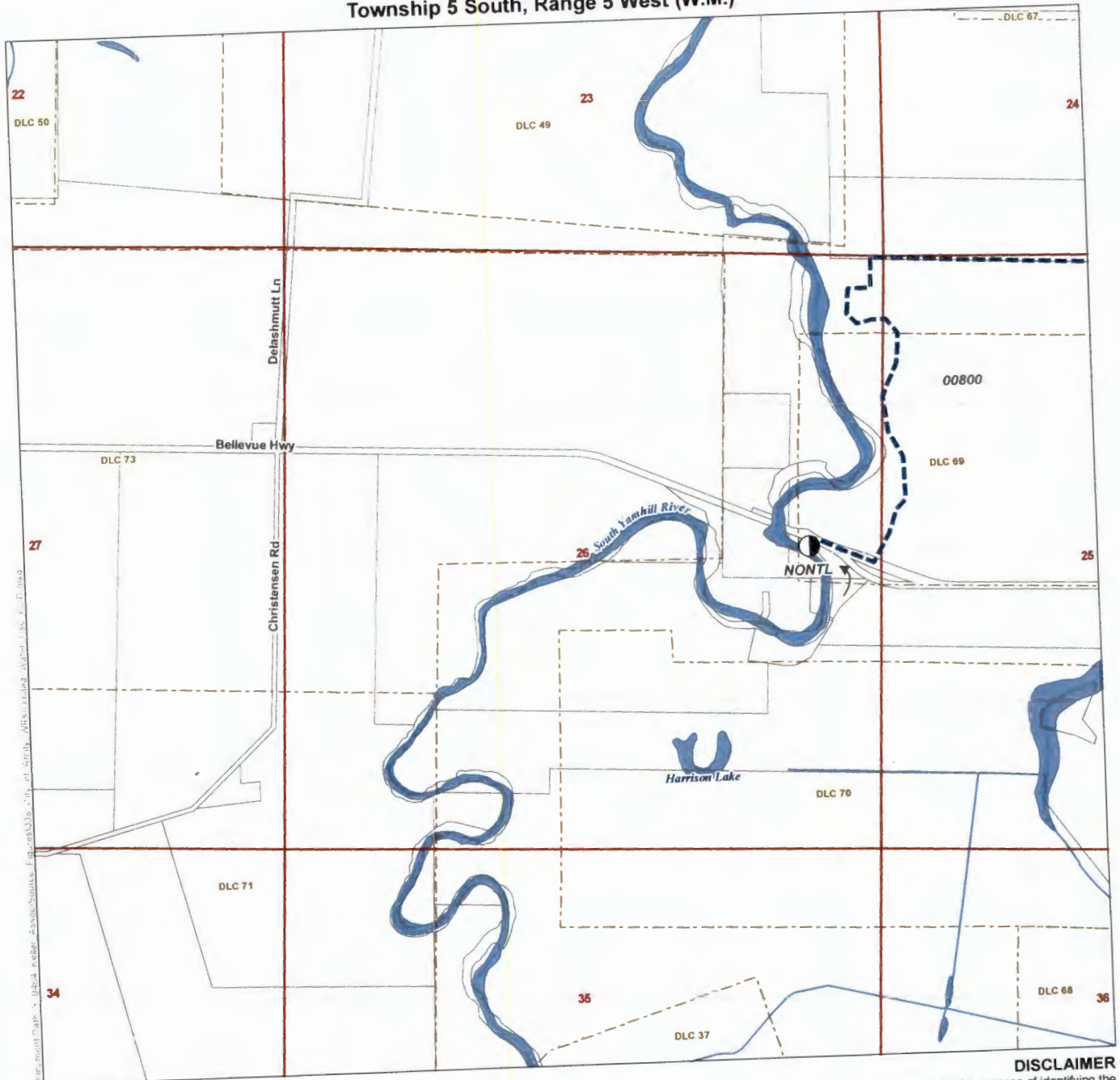

LEGEND

- Point of Appropriation (POA)
- Pipeline
- Tax Lot
- Donation Land Claim (DLC)
- Watercourse
- Waterbody

DISCLAIMER

This map was prepared for the purpose of identifying the location of a water right only and it is not intended to provide legal dimensions or location of property ownership lines.

MAP NOTES

Date: October 16, 2019
Data Sources: BLM, OWRD, ESRI, Yamhill CO., USGS

POD LOCATION DESCRIPTION

Point of Diversion
Located 2,560 feet South and 650 feet West from the NE corner of Section 26, Township 5 South, Range 5 West (W.M.)

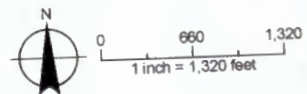

LL-1810