

T. 2S., R. 2E. W.M. Sections 27, 28, 33 and 34

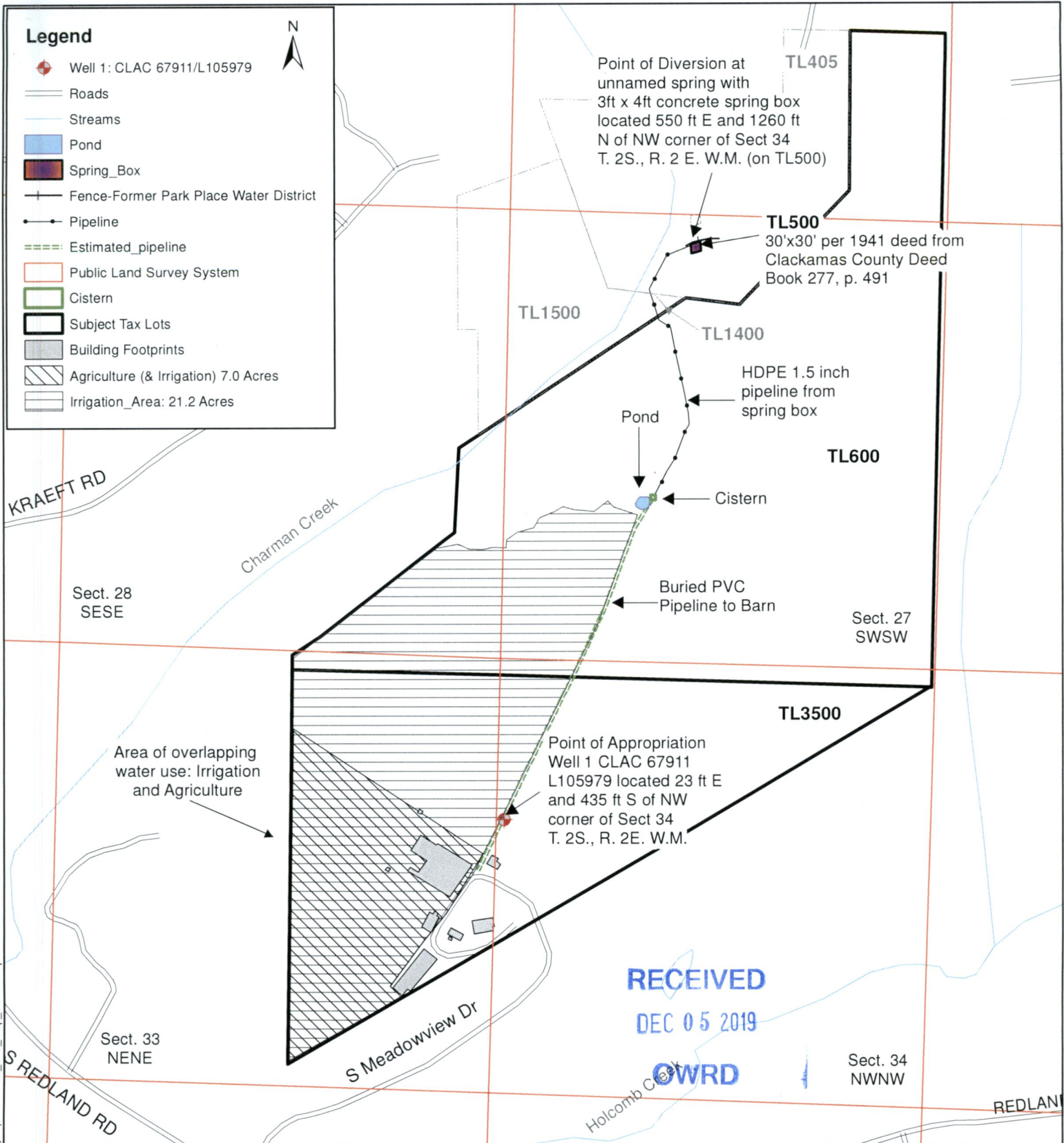

CWM-H2O
Complete Water Management

1319 SE MLK, Jr. Blvd, Suite 204
Portland, Oregon 97214
(503) 954-1326

Proj#: 1906001 - Umatilla, Inc (Renard WR)
Ground Water Application-Supplemental 21.2 Acres

Organization: Umatilla, Inc.
1131 SE Umatilla St
Portland, OR 97202

Applicant: J. Renard
14891 S. Redland Rd
Oregon City, OR 97045

Water Use	Section	Q	Q	Acres
Irrigation	27	SW	SW	3.3
	28	SE	SE	3.0
	33	NE	NE	13.5
	34	NW	NW	1.4
Agriculture	33	NE	NE	7.0

0 200 400 Feet 1 in = 400 ft

This map not intended to provide legal dimensions or property ownership lines