

E-RECEIVED

January 28, 2021

OWRD

Application for a Permit to Use Groundwater In the Name of Burg Farm, LLC

Yamhill County
Township 3 South, Range 4 West (W.M.)

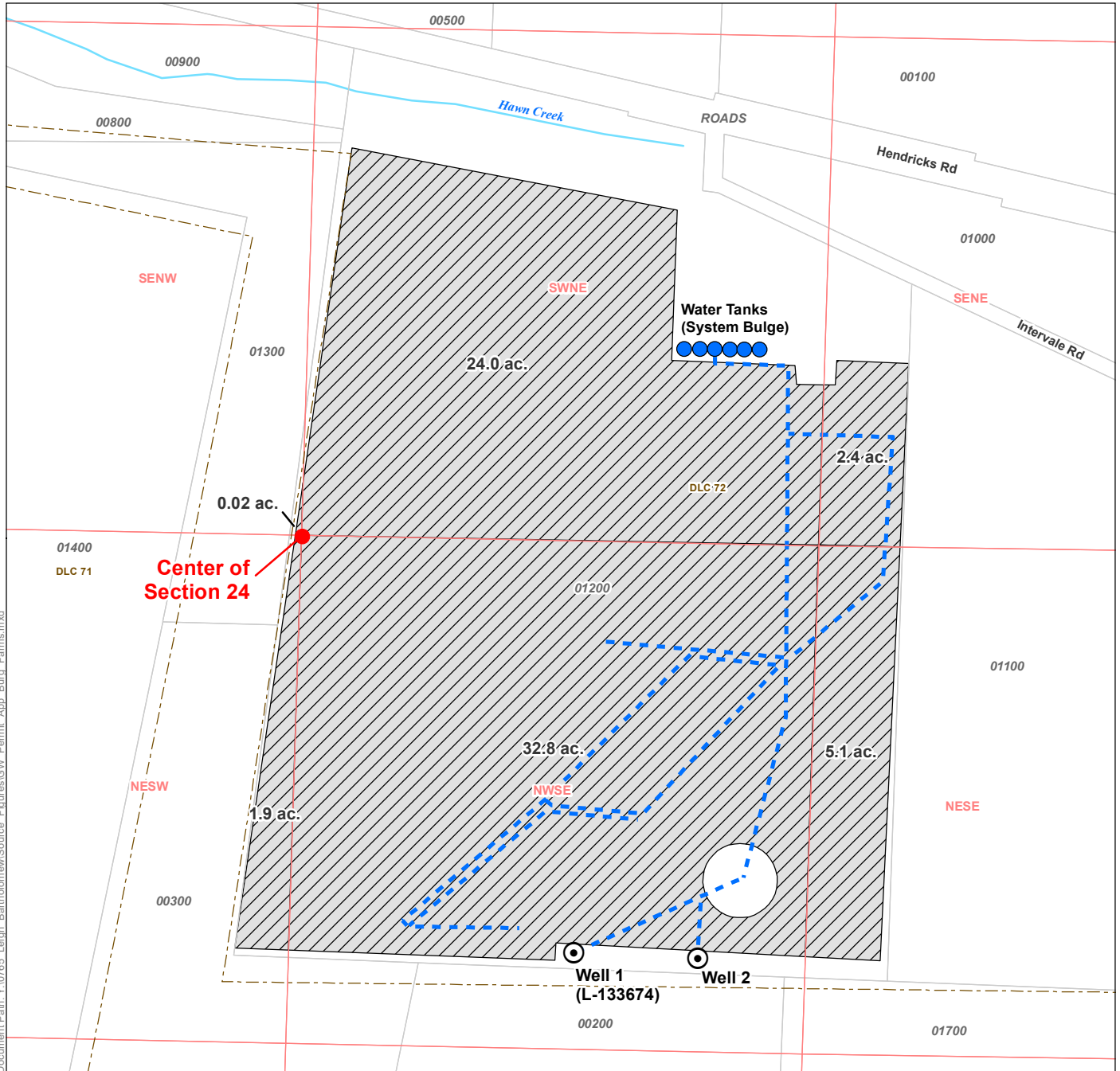

LEGEND

- Proposed Point of Appropriation (POA)
- Water Tank
- Irrigation Mainline
- Proposed Place of Use (POU)
- Donation Land Claim (DLC)
- Tax Lot
- Watercourse

DISCLAIMER

This map was prepared for the purpose of identifying the location of a water right only and it is not intended to provide legal dimensions or location of property ownership lines.

MAP NOTES

Date: January 28, 2021

Data Sources: USGS, OGIC, ESRI, OWRD, BLM

POD LOCATION DESCRIPTION

Well 1 (L-133674)

Located 1080 feet South and 745 feet East from the center of Section 24, Township 3 South, Range 4 West (W.M.)

Well 2

Located 1085 feet South and 1070 feet East from the center of Section 24, Township 3 South, Range 4 West (W.M.)

