

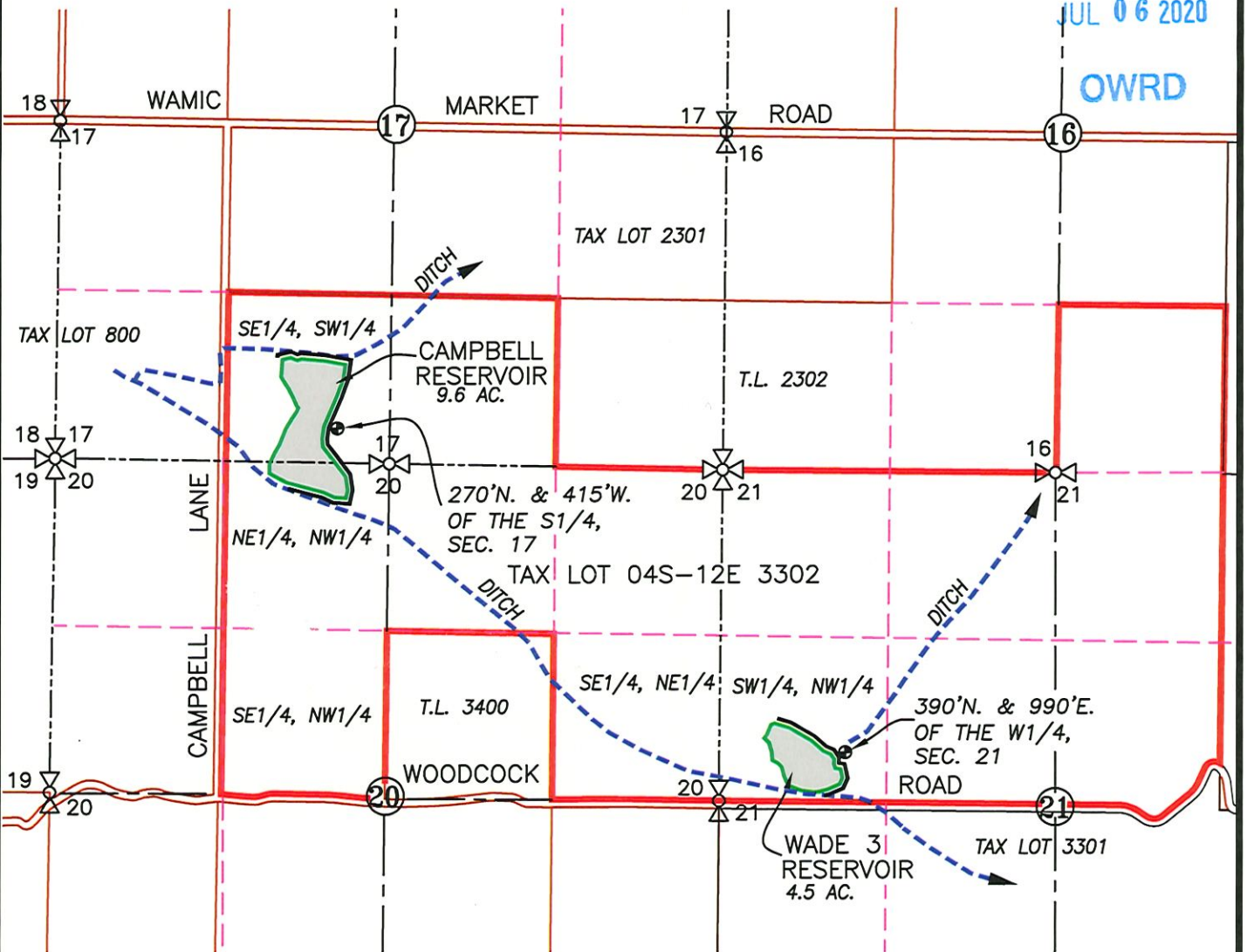



SECTIONS 17, 20 & 21 TWP.4 S. R.12 E. W.M.
 WASCO COUNTY, OREGON

RECEIVED
 JUL 06 2020
 OWRD



LEGEND :

-  RESERVOIR WITH DAM AND SURFACE AREA
-  DIVERSION POINT WITH COORDINATES
-  DITCH WITH DIRECTIONAL FLOW

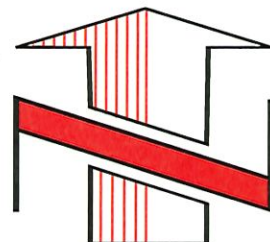

WATER RIGHT APPLICATION MAP

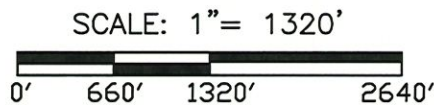

APPLICATION No. R-88784

PERMIT No. _____

IN THE NAME OF:
WHITE RIVER RANCH, LLC

DATE: MAY 3, 2019
AMENDED JULY 1, 2020

BY: **TENNESON ENGINEERING CORP.**
 3775 CRATES WAY
 THE DALLES, OREGON. 97058
 PH. 541-296-9177
 FAX 541-296-6657



NOTE:
 "THIS MAP IS NOT INTENDED TO PROVIDE LEGAL DIMENSIONS OR LOCATIONS OF PROPERTY OWNERSHIP LINES."

SECTION 27, TWP.4 S. RANGE 12 E. W.M.
 WASCO COUNTY, OREGON



RECEIVED

JUL 06 2020

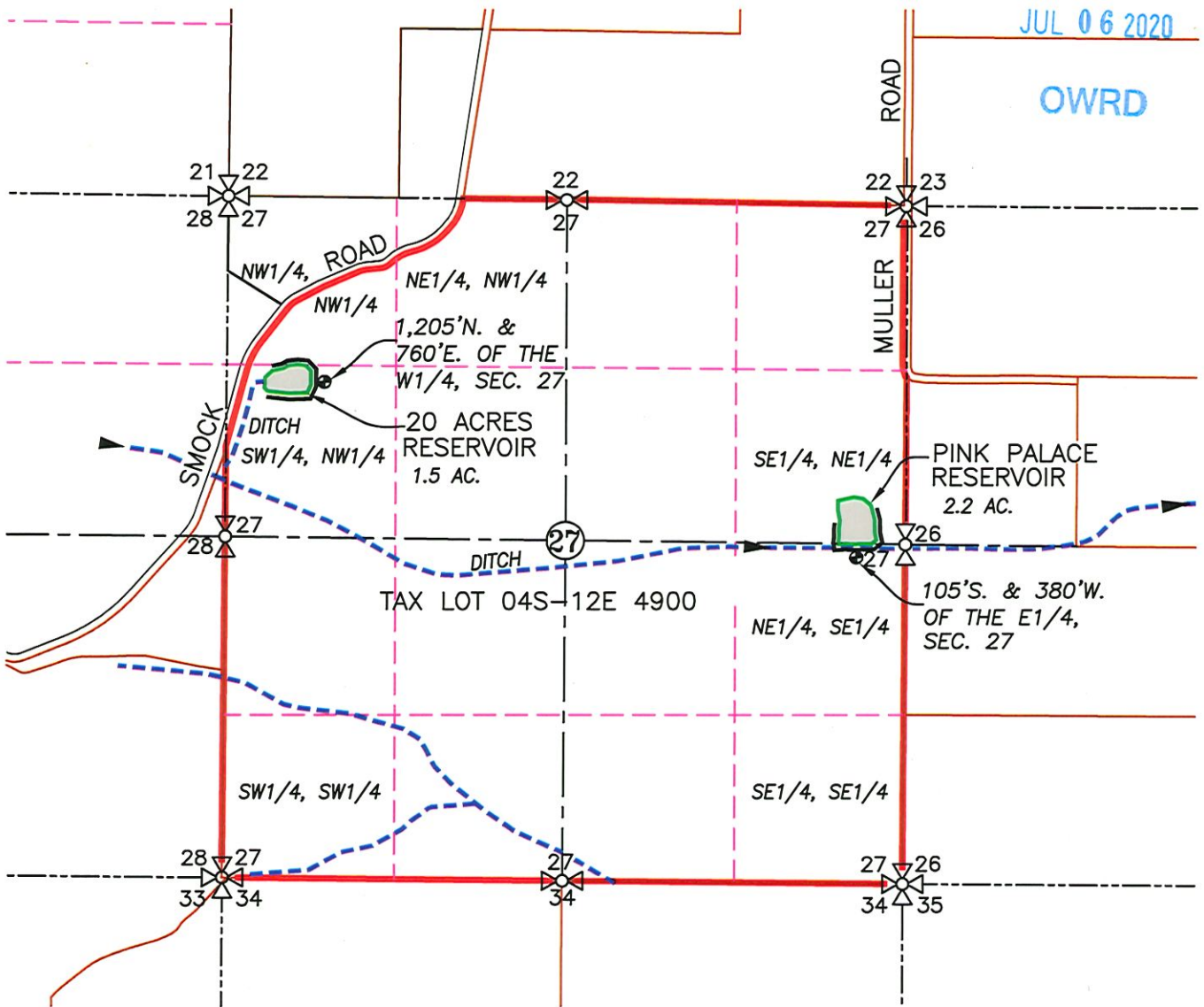
OWRD



LEGEND :

-  RESERVOIR WITH DAM AND SURFACE AREA
-  DIVERSION POINT WITH COORDINATES
-  DITCH WITH DIRECTIONAL FLOW

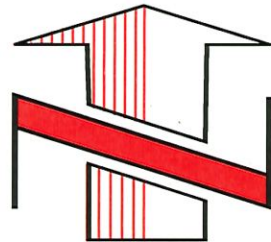

WATER RIGHT APPLICATION MAP

SCALE: 1" = 1320'

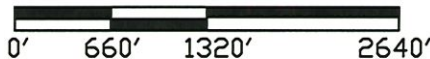

APPLICATION No. R-88784

PERMIT No. _____

IN THE NAME OF:

WHITE RIVER RANCH, LLC

DATE: MAY 3, 2019
AMENDED JULY 1, 2020

BY: **TENNESON ENGINEERING CORP.**
 3775 CRATES WAY
 THE DALLES, OREGON. 97058
 PH. 541-296-9177
 FAX 541-296-6657



NOTE:

"THIS MAP IS NOT INTENDED TO PROVIDE LEGAL DIMENSIONS OR LOCATIONS OF PROPERTY OWNERSHIP LINES."

R-88784

WASCO COUNTY, OREGON

TWP.4 S. R.11E. WM

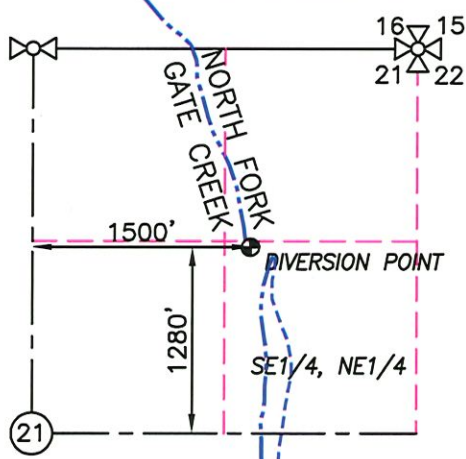

TWP.4 S. R.11E. WM

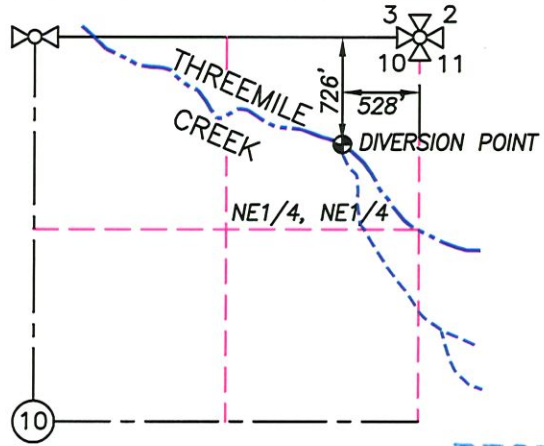

RECEIVED

JUL 06 2020

TWP.4 S. R.11E. WM

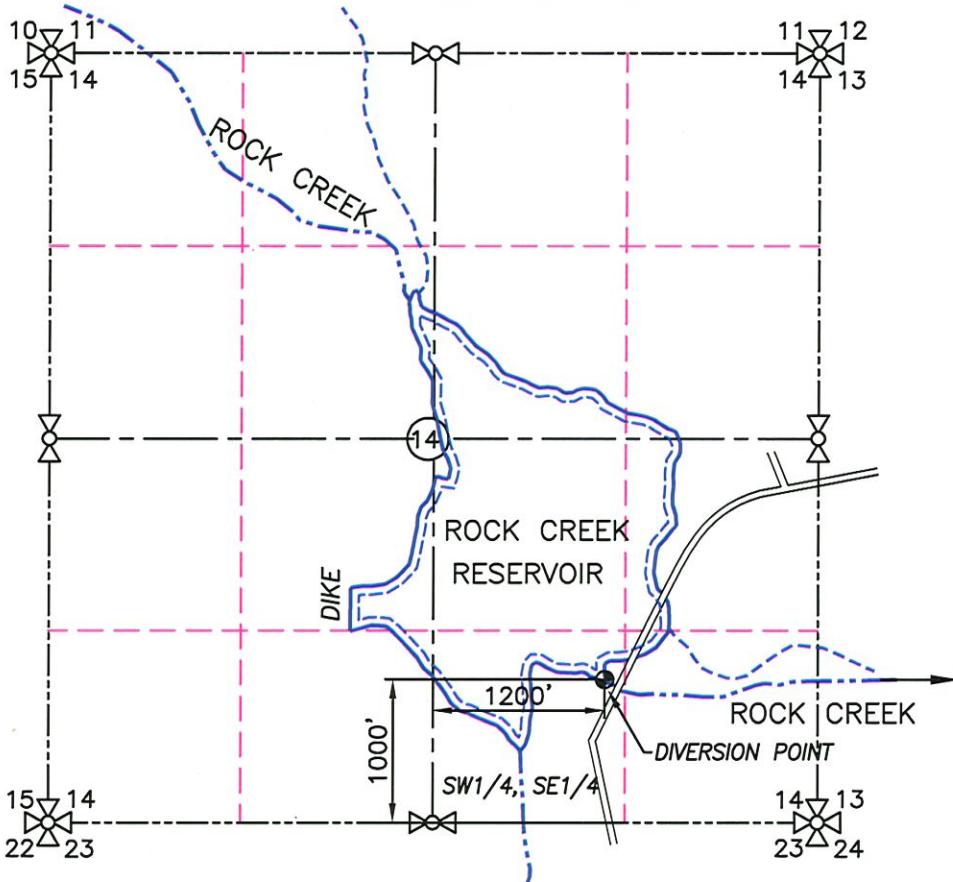

OWRD

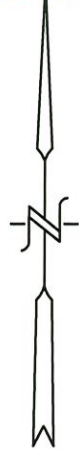

ROCK CREEK DISTRICT IMPROVEMENT
COMPANY DIVERSION POINTS

SCALE: 1" = 1320'

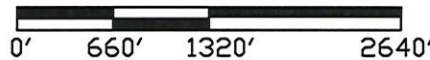

APPLICATION No. R-88784

PERMIT No. _____

IN THE NAME OF:

WHITE RIVER RANCH, LLC

DATE: MAY 3, 2019
AMENDED JULY 1, 2020

BY: **TENNESON ENGINEERING CORP.**

3775 CRATES WAY
THE DALLES, OREGON. 97058
PH. 541-296-9177
FAX 541-296-6657



NOTE:

"THIS MAP IS NOT INTENDED TO PROVIDE LEGAL DIMENSIONS OR LOCATIONS OF PROPERTY OWNERSHIP LINES."