

Oregon Water Resources Department

Municipal Reclaimed Water Registration Form

WATER RESOURCES DEPT
SALEM, OREGON

A water use permit may not be required if the water being used is reclaimed water as defined in ORS 537.131 **and** the reclaimed water use is both authorized by the Oregon Department of Environmental Quality (DEQ) **and registered** with Oregon Water Resources Department (WRD)(ORS 537.132). Currently there is no fee for registering.

Complete and send this Registration Form **to the DEQ permit writer** managing the wastewater treatment facility discharge permit. DEQ will review and sign this Registration Form prior to sending it on to WRD in Salem. A response letter will be sent by WRD to all parties within 60 days of receipt.

Instructions are available to guide you. If you need assistance, please call 503-986-0900 and ask for the "Water Reuse Coordinator" or contact the local watermaster in your county. Insert "N/A" if the requested information does not apply to your situation.

1. Name of "Registrant". Who will use the reclaimed water?

Name of Reclaimed Water User: Alpine Meadows Golf Course

County where reclaimed water use will occur: Wallowa

Mail Address: 66098 Golf Course Road / P.O. Box 238, Enterprise, Oregon 97828
Street/P.O. Box City State Zip

Daytime Telephone: (541) 426-3246 E-mail: _____

2. Does the reclaimed water user own the land where the use will occur?

YES NO If no, provide the landowner's name and contact information.

Landowner Name: City of Enterprise

Mail Address: 102 E. North Street, Enterprise, Oregon 97828
Street/P.O. Box City State Zip

Daytime Telephone: (541) 426-4196 E-mail: lmcquead@enterpriseoregon.org

3. Are there existing water rights on the same land where the use will occur?

YES (provide information below) NO

Application No. S15615 Permit No. S11485

Certificate No. 11336 Decree vol. & pg. Vol. 10, pg 11336

Will the reclaimed water be used **instead of** existing water rights OR used to **supplement** the continued use of the existing water rights? Supplement the continued use of existing water rights

4. Has DEQ issued a Municipal Wastewater Treatment Facility Discharge Permit authorizing the use of reclaimed water? (If yes, provide permit number)

YES NPDES Permit No. 101659 or WPCF Permit No. _____
Permit Effective Date: February 18, 2014 Permit Expiration Date: December 31, 2018
DEQ Region: (Check one) Northwest Region Eastern Region Western Region
 NO Permit application was submitted to DEQ, but not yet issued.
 NO Permit application has not been submitted to DEQ.

5. Who is treating and supplying the reclaimed water to the user?

Name of Supplier: City of Enterprise, Oregon Telephone No. (541) 426-4196
Treatment Facility Name: Enterprise WWTF Telephone No. (541) 426-3093
Mail Address: 102 E. North Street, Enterprise, Oregon 97828
Street/P.O. Box City State Zip

6. Which water provider supplies potable municipal water to the city/community that produces the sewage entering the treatment facility?

Municipal Water Provider: City of Enterprise Telephone No. (541) 426-4196
Source(s) of Municipal Water: Springs and Groundwater Well (Well No. 1)
(stream name, groundwater, and/or reservoir name)

7. Will the use of reclaimed water occur inside or outside the water service boundaries of the potable municipal water provider identified above in Question 6?

INSIDE OUTSIDE

8. What is the length in years of the agreement/contract between the reclaimed water user and the reclaimed water supplier? N/A

Describe any conditions in the agreement that limit use of the reclaimed water.

9. Please describe the transmission system that delivers reclaimed water from the wastewater treatment facility to the place of reclaimed water use.

Treated and disinfected effluent is delivered to the golf course storage pond via gravity flow through 15-inch concrete and 18-inch polyvinyl chloride outfall piping.

(Include type of construction of diversion works/pump capacity, length and dimensions of supply ditches/pipelines)

10. What is the Intended Use(s) of Reclaimed Water?

Irrigation of a golf course

(irrigation, aquifer recharge, wetlands, industrial, cooling, aquifer storage & recovery, etc.)

Irrigation Total Acres: 51 What type of crop? Golf course
(hay, pasture, golf course, wood fiber, etc.)

What is the irrigation application system? Sprinklers
(flood, center pivot, wheel line, drip, micro-sprinklers)

How much Reclaimed Water will be used? 600 gpm while irrigation pump is operating
(cubic feet per second, OR gallons per minute)

Date use began or will begin: 2014 Period of use (month/day): from April 15 to Oct. 15

11. What are the water user's motivations to use reclaimed water?

- My existing water rights are "junior" and not always reliable.
- Another water source is available, but reclaimed water is less expensive.
- Reclaimed water is the only source available and enables the use listed in Question 10.
- Reclaimed water allows a WRD transfer of existing water rights to a different location.
- Reclaimed water use reduces demand on the local municipal water supply.
- To assist the treatment facility in meeting DEQ regulatory permit requirements.
- To recharge the aquifer or store water in the aquifer for future recovery.
- Other (describe): Helps keep flow in Trout Creek to enhance fish habitat

12. Describe the historic reclaimed water disposal method.

A) Into which stream was the reclaimed water discharged? Wallowa River

B) Has the reclaimed water been discharged into the stream for 5 or more years?

YES NO

C) Where did the treated wastewater historically enter the stream?

Immediately upstream of the confluence of the Wallow River and Trout Creek
(Township, Range and Section, or distance from landmark, or river mile, or Lat/Long)

D) Does the amount (rate in gpm or cfs) of reclaimed water proposed for use under this registration represent more than 50% of the total average annual flow of the stream?

YES NO UNKNOWN

Source of information used to answer this? DEQ NPDES Permit Evaluation

13. Is the required map attached showing the reclaimed water transmission system and place of use? YES NO (If No, please prepare and attach map).

The Registration Form is not complete without an adequate map.
See map requirement explanation on page 4.

14. MAP REQUIREMENTS:

This registration must be accompanied by a map, or maps, to show the location of the wastewater treatment facility, location of reclaimed water transmission system (pipelines, canals, etc.) and the place of reclaimed water use. Features of the map(s) should include the following:

- A north arrow.
- Drawn to scale at not less than 4" = 1 mile, with the scale identified.
- Township, Range, Section, Quarter-Quarters, and tax lot number(s).
- Place of use shown by Quarter-Quarter section with shading or diagonal lines.
- Acres, if land application, per Quarter-Quarter section (approximate if not certain).
- Location of main canals or pipelines to and within the reclaimed water use area.
- Streams and roads identified if they cross through the map.
- Other obvious features that would help someone in the field locate the place of use.
- A legend.

**A map showing the wastewater treatment facility, transmission system, and place of use at a scale of 4" = >1 mile is fine only if a second map is provided showing the place of use at not less than 4" = 1 mile.*

15. ADDITIONAL COMMENTS: Provide additional information here or attach additional pages.

16. Signatures of Registrant and Reclaimed Water Supplier:

I/We certify that the information provided in this Registration Form is an accurate representation of the proposed reclaimed water use to the best of my knowledge:

Registrant Printed Name: ~~Tristan Beck~~ Judy Ables Title: ~~Course Superintendent~~ AMGC Board Member

Registrant Signature: Judy M. Ables Date: 10/31/19

Supplier Printed Name: Ronnie Neil Title: Public Works Director

Supplier Signature: Ronnie G Neil Date: 10/31/19

NOTE: Once completed and signed, keep a copy and send this form to the DEQ permit writer responsible for the wastewater treatment facility permit. DEQ will sign and forward the form to WRD in Salem. A response letter will be sent by WRD to all parties within 60 days.

This section is to be completed by DEQ

17. Signature of DEQ Water Quality Manager:

Date registration form received at DEQ: 11-12-2019

Pursuant to ORS 537.132 DEQ has:

- a) **Authorized the use of reclaimed water (referred to by DEQ regulations as "recycled water") as evidenced by the NPDES or WPCF permit issued and described below.**

Permit Number: 101659 DEQ File Number: 27514

Printed DEQ Permit Writer's Name: Justin Sterger

Mail Address: 475 NE Bellevue Dr. Ste 110 Bend OR 97701
Street/P.O. Box City State Zip

Telephone: 541-633-2016 E-mail: Sterger.justin@deg.state.or.us

- b) **Consulted with State Department of Fish and Wildlife and determined this use of reclaimed water shall not have a significant negative impact on fish or wildlife.**

ODFW contact name: Kyle Bratcher

ODFW contact phone number: 541-426-3279

- c) **Determined the use of reclaimed water is intended to improve the water quality of the receiving stream.**

The reclaimed water is (e.g. too warm for salmonids): Used to irrigate the golf course in summer. This replaced the need to withdraw irrigation water from Trout Creek and reduces recycled water discharge to the Willowa River.
I certify the provisions of ORS 537.132(1)(a)(b) and (c) for this application are satisfied.

Date 11-12-19
DEQ Water Quality Manager Signature

Eric Nigg
DEQ Water Quality Manager's printed name

Once signed by DEQ, this completed form is to be sent to:

Oregon Water Resources Department
C/O Water Reuse Coordinator
725 Summer St. NE, Suite A
Salem, OR 97301-1266

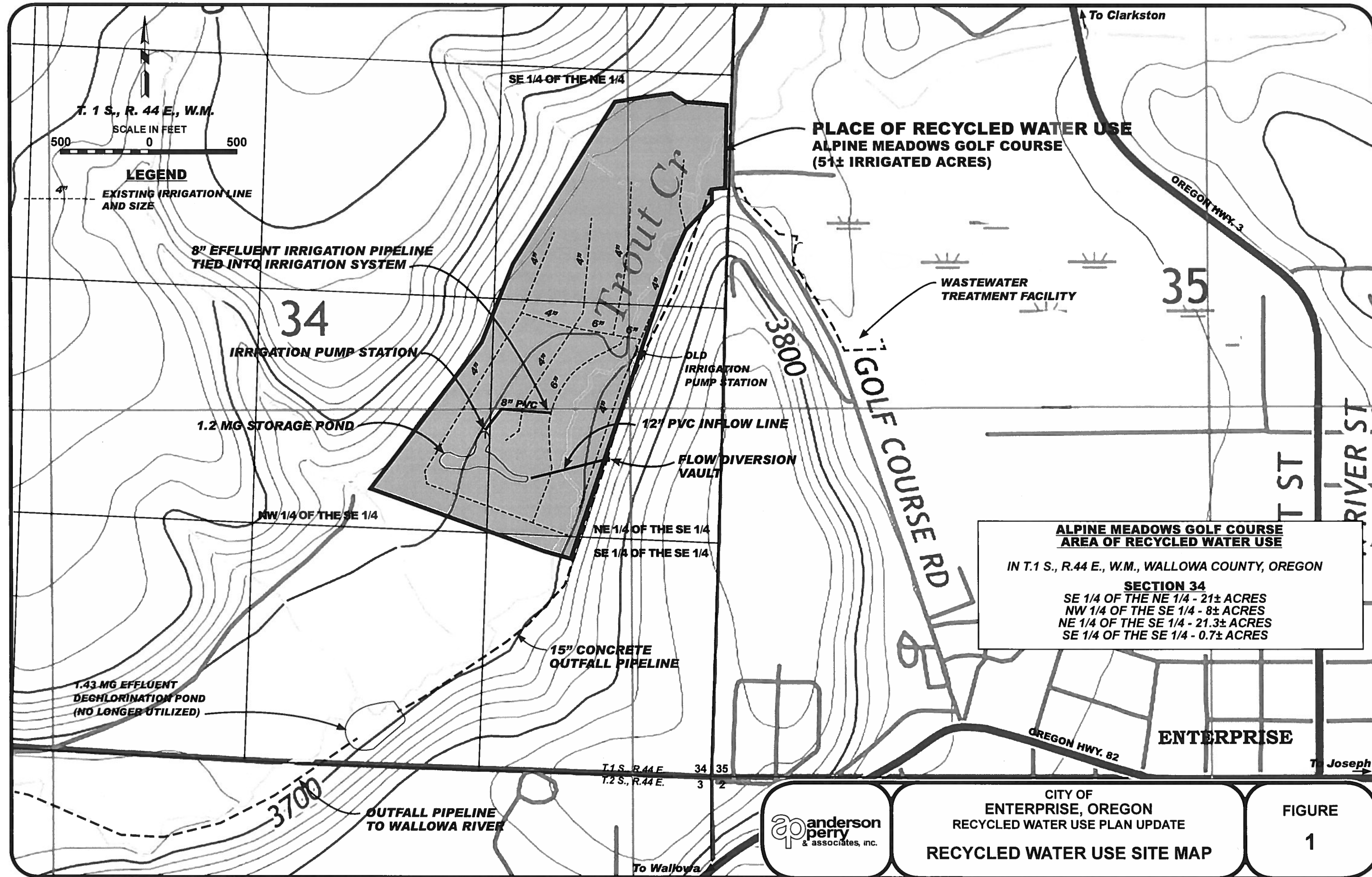

**ALPINE MEADOWS GOLF COURSE
AREA OF RECYCLED WATER USE**
 IN T.1 S., R.44 E., W.M., WALLOWA COUNTY, OREGON
SECTION 34
 SE 1/4 OF THE NE 1/4 - 21± ACRES
 NW 1/4 OF THE SE 1/4 - 8± ACRES
 NE 1/4 OF THE SE 1/4 - 21.3± ACRES
 SE 1/4 OF THE SE 1/4 - 0.7± ACRES

 anderson
 perry
 & associates, inc.

CITY OF
 ENTERPRISE, OREGON
 RECYCLED WATER USE PLAN UPDATE
RECYCLED WATER USE SITE MAP

FIGURE
1