

T 2 S R 38 E

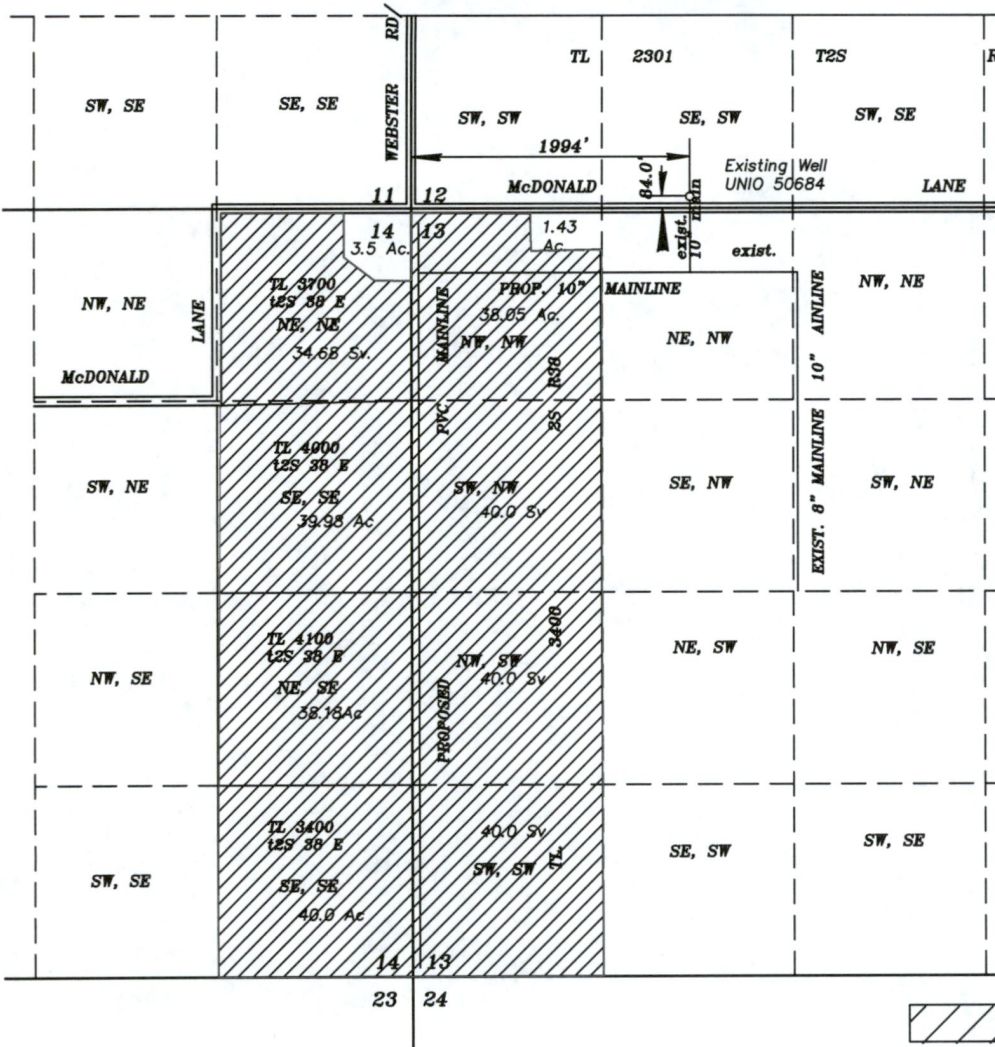

SCALE: 1" = 1320'

RECEIVED
DEC 16 2019
OWRD



Lands requesting primary water from well UNIO 50684.

Proposed point of diversion is authorized under Certificate No. 89503 shown. POD located at a point 84" North and 1994" East from the SW Corner of Section 12, T2S R 38 E, WM. This point of diversion is existing and is a working Basalt Well, well log UNIO 50684 with a priority date of January 31, 2003.

NOVEMBER 21, 2019
APPLICATION MAP FOR
IRRIGATION OF LANDS
FROM AN EXISTING
BASALT WELL
FOR
GREG BINGAMAN

BY
GREG BLACKMAN WATER RIGHTS
126 RIDGE DRIVE
LA GRANDE, OREGON 97850

APPLICATION NO. _____

PERMIT NO. _____

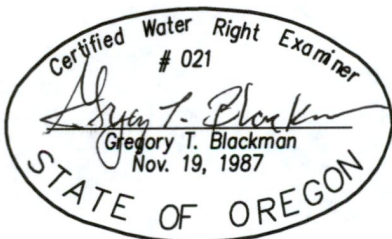

NOTE: The preparation of this map was for the purpose of identifying the location of the proposed water right and has no intent to provide dimensions or location of property ownership lines. Location information shown hereon was furnished by the applicant.

G-10094