

**POINT OF DIVERSION DETAIL**  
Certificate No. 81585

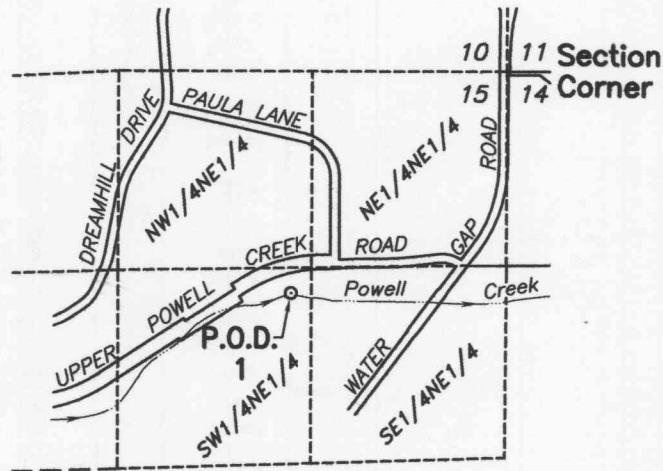

P.O.D. No. 1 Location:  
1514' S. and 1484' W.  
of NE Cor. of Sec. 15

SCALE: 1" = 1320'

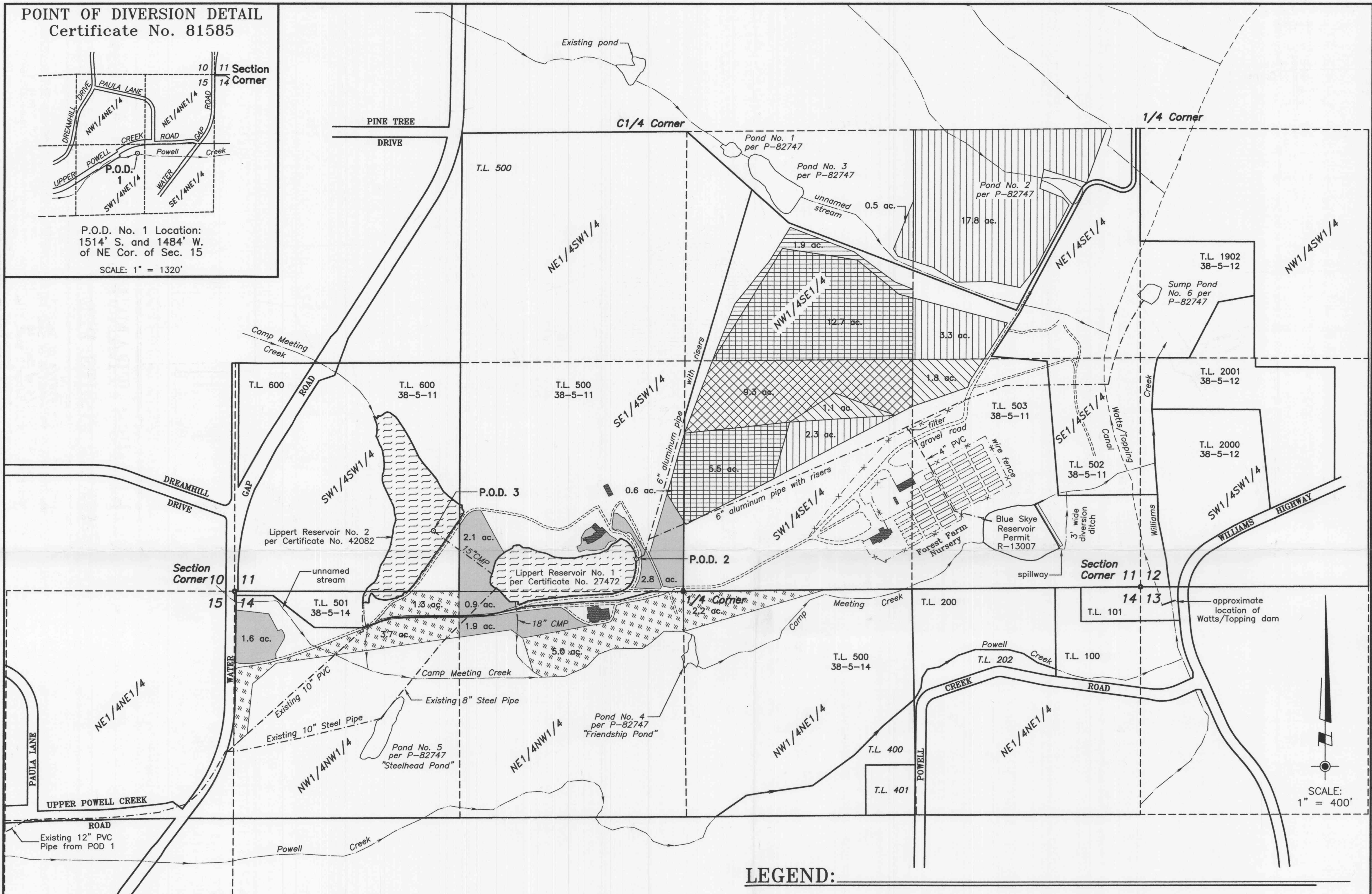

SCALE:  
1" = 400'

**LEGEND:**

	Area of Use to Remain (C-27471): 20.7 acres NW1/4SE1/4 (Sec. 11) = 14.6 acres - primary SW1/4SE1/4 (Sec. 11) = 5.5 acres - supplemental SE1/4SW1/4 (Sec. 11) = 0.6 acres - primary		Area of Use to Remain (C-42083): 42.7 acres NW1/4SE1/4 (Sec. 11) = 13.2 acres - supplemental NE1/4SE1/4 (Sec. 11) = 21.1 acres - supplemental SW1/4SE1/4 (Sec. 11) = 7.8 acres - supplemental SE1/4SW1/4 (Sec. 11) = 0.6 acres - supplemental
	Area of Use-Transfer From (C-27471): 9.3 acres SW1/4SE1/4 (Sec. 11) = 9.3 acres - supplemental		Area of Use-Transfer From (C-42083): 12.2 acres SW1/4SE1/4 (Sec. 11) = 10.4 acres - supplemental SE1/4SE1/4 (Sec. 11) = 1.8 acres - supplemental
	Proposed Area of Use-Transfer To: 9.3 acres Priority Date: 1956 (C-27471) SE1/4SW1/4 (Sec. 11) = 4.9 acres - supplemental NE1/4NW1/4 (Sec. 14) = 2.8 acres - supplemental NW1/4NW1/4 (Sec. 14) = 1.6 acres - supplemental		Proposed Area of Use-Transfer To: 12.2 acres Priority Date = 1962 (C-42083) NW1/4NW1/4 (Sec. 14) = 5.0 acres - supplemental NE1/4NW1/4 (Sec. 14) = 5.0 acres - supplemental NW1/4NE1/4 (Sec. 14) = 2.2 acres - supplemental
	Existing building		

The purpose of this application is to transfer 21.5 acres of water rights within property owned by Pacifica - A Garden in the Siskiyou. These rights were confirmed by decree per Certificates No. 27471 and 42083 with priority dates of 1956 and 1962, respectively.

Source of water: Powell Creek (Tract No. 2) & Lippert Reservoir No. 1 for C-27471  
P.O.D. 1 = 1514'S & 1484'W of the NE Corner of Sec. 15 (See Detail)  
P.O.D. 2 = 191'N & 275'W of the N1/4 Corner of Sec. 14 (Record: 150'N & 320'W)

Lippert Reservoir No. 2 for C-42083  
P.O.D. 3 = 358'N & 1164'E of the SW Corner, Sec. 11  
(Record: 2420'S & 1400'W of the C1/4 Corner, Sec. 11)

This plat was prepared for the purpose of identifying the location of the water right only. There is no intent to provide dimensions or locations of property ownership lines.

**PLAT OF WATER RIGHTS TRANSFER APPLICATION**  
**PRIMARY & SUPPLEMENTAL RIGHTS PER C-27471 & C-42083**

SURVEYED BY:  
**WICKS ENGINEERING & SURVEYING**  
311 N.E. "D" Street  
Grants Pass, Oregon 97526  
Tel: 541-479-3436 Fax: 541-479-1014

LOCATED IN:  
S1/2SE1/4 & SE1/4SW1/4 of Sec. 11,  
N1/2NW1/4 & NW1/4NE1/4 of Sec. 14,  
and NE1/4NE1/4 of Sec. 15  
Township 38 South, Range 5 West,  
Josephine County, Oregon

SURVEYED FOR:  
**PACIFICA**  
A Garden in the Siskiyou  
14615 Water Gap Road  
Williams, Oregon 97544  
Tel: (541) 846-1100

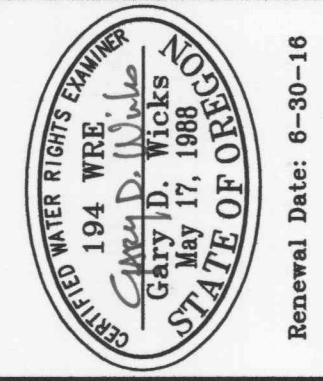

PROJECT NO. <b>626-99-414</b>	DRAWING NO. <b>736-18.24</b>	DATE <b>12-15-14</b>	SCALE <b>1" = 400'</b>
----------------------------------	---------------------------------	-------------------------	---------------------------

**SHEET NO.**  
2 of 2

RECEIVED BY OWRD

NOV 02 2017

SALEM, OR

Pacifica/Pacifica Base Map 2014.dwg

**POINT OF DIVERSION DETAIL**  
Certificate No. 81585

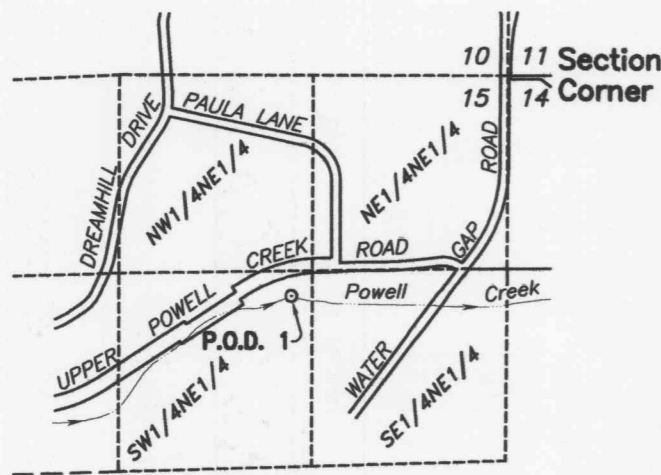

P.O.D. No. 1 Location:  
1514' S. and 1484' W.  
of SW Cor. of Sec. 11

SCALE: 1" = 1320'

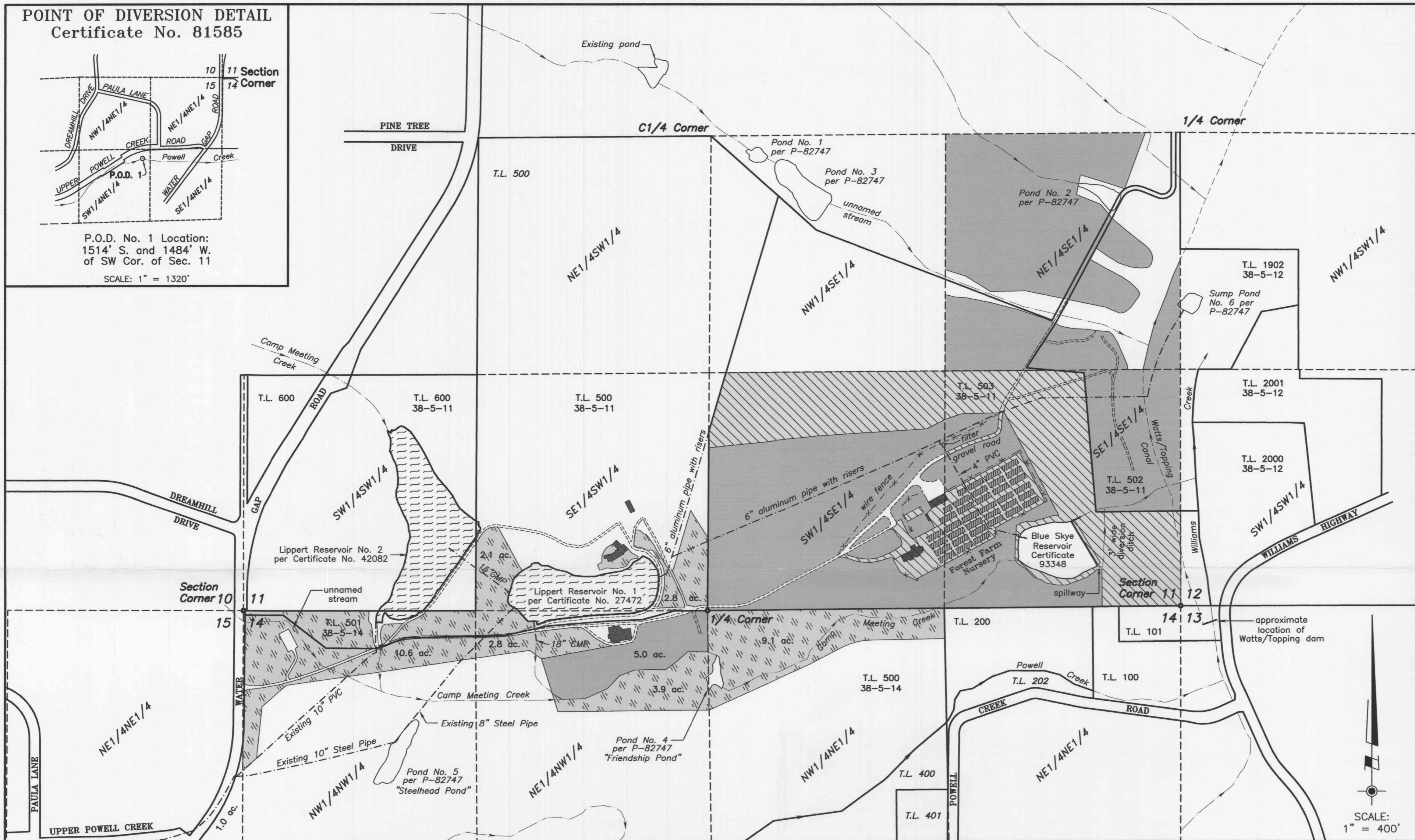

The purpose of this application is to transfer 33.7 acres of water rights within property owned by Pacifica - A Garden in the Siskiyou. These rights were confirmed by decree per Certificate No. 16337 with a priority date of 1867. This certificate was superseded by Certificate No. 49426, which was in turn superseded by Certificate No. 81585.

Source of water: Powell Creek (Tract No. 2)  
P.O.D. No. 1 = 1514'S & 1484'W of the NE Corner of Sec. 15 (See Detail)

NOTE: 5.0 acres in the NW1/4SW1/4, Sec. 12 (not shown) per C-81585 remain unchanged by this transfer application. An affidavit for the cancellation of 2.4 acres inundated by Blue Skye Reservoir is being submitted concurrently.

This plat was prepared for the purpose of identifying the location of the water right only. There is no intent to provide dimensions or locations of property ownership lines.

**LEGEND:**

- Area of Use (Transfer From): 31.3 acres  
SE1/4SE1/4 (Sec. 11) = 18.6 acres  
SW1/4SE1/4 (Sec. 11) = 12.7 acres
- Area of Use to Remain (C-81585): 81.3 acres  
SE1/4SE1/4 (Sec. 11) = 19.0 ac. (10.8 = Pacifica property)  
SW1/4SE1/4 (Sec. 11) = 27.3 acres  
NE1/4SE1/4 (Sec. 11) = 30.0 ac. (23.1 = Pacifica property)  
NE1/4NW1/4 (Sec. 14) = 5.0 acres
- Existing Place of Use in Greenhouses & Nursery beds  
Proposed change in character of use from irrigation to nursery (SW1/4SE1/4 = 0.2 ac. SE1/4SE1/4 = 2.0 ac.)
- Proposed Area of Use (Transfer To): 31.3 acres  
SE1/4SW1/4 (Sec. 11) = 4.9 acres  
NE1/4NW1/4 (Sec. 14) = 6.7 acres  
NW1/4NW1/4 (Sec. 14) = 10.6 acres  
NW1/4NE1/4 (Sec. 14) = 9.1 acres
- Existing building

SCALE:  
1" = 400'

**PLAT OF WATER RIGHTS TRANSFER APPLICATION**  
**PRIMARY RIGHTS PER C-81585**

SURVEYED BY:  
**WICKS ENGINEERING & SURVEYING**  
311 N.E. "D" Street  
Grants Pass, Oregon 97526  
Tel: 541-479-3436 Fax: 541-479-1014

LOCATED IN  
S1/2SE1/4 & SE1/4SW1/4 of Sec. 11,  
N1/2NW1/4 & NW1/4NE1/4 of Sec. 14,  
and NE1/4NE1/4 of Sec. 15  
Township 38 South, Range 5 West, W.M.  
Josephine County, Oregon

SURVEYED FOR:  
**PACIFICA**  
A Garden in the Siskiyou  
14615 Water Gap Road  
Williams, Oregon 97544  
Tel. (541) 846-1100

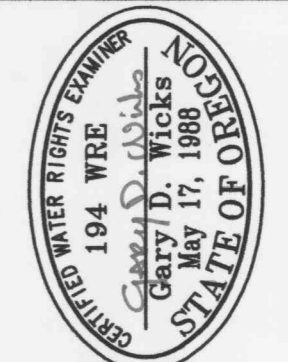

PROJECT NO. 626-99-414  
DRAWING NO. 735-18.24  
DATE 6-13-18  
Revision No. 6  
SCALE 1" = 400'

SHEET NO.  
1 of 2

JUN 22 2018

OWRD