

Application for a Water Right Transfer in the Name of the Chehalem Springs Water Association Point of Diversion (POD) Map

Certificate 6829 (Mill Creek, Yamhill County Decree) for the use of Oliver Spring
Township 3 South, Range 2 West (W.M.)

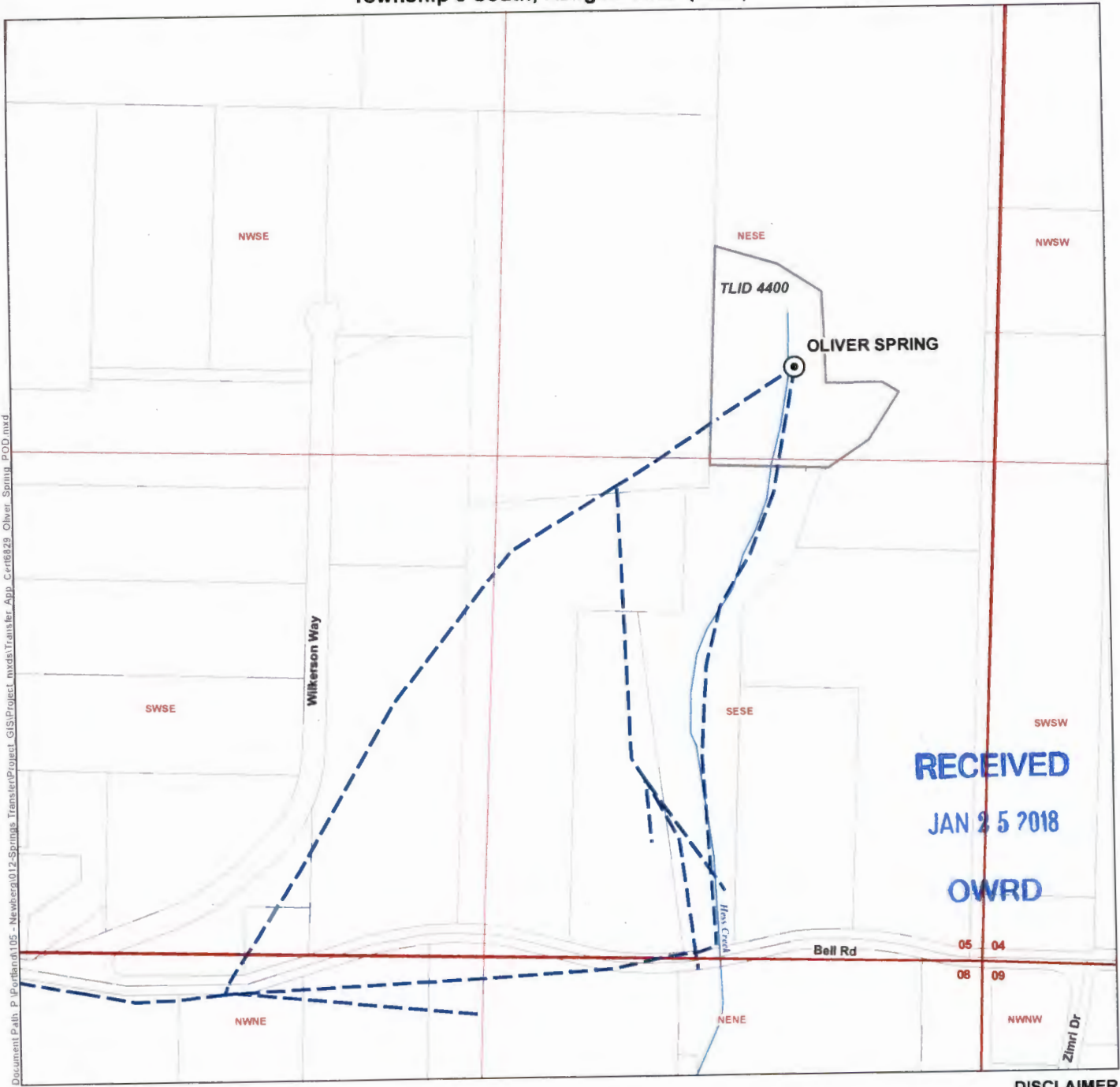

RECEIVED
JAN 25 2018
OWRD

- LEGEND**
- Authorized Point of Diversion (POD)
 - Water Mainline
 - Tax Lot
 - Watercourse
 - Waterbody

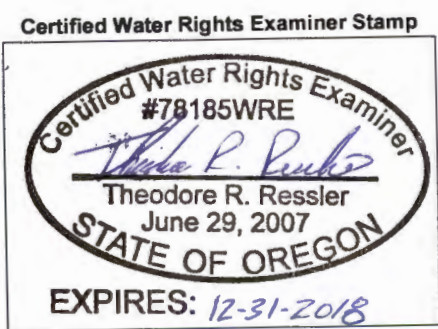

DISCLAIMER
This map was prepared for the purpose of identifying the location of a water right only and it is not intended to provide legal dimensions or location of property ownership lines.

MAP NOTES
Date: May 8, 2017
Data Sources: City of Newberg, ESRI, BLM, OWRD, USGS

POD LOCATION DESCRIPTION
Oliver Spring Located 1,540 feet North and 530 feet West from the SE corner of Section 5, Township 3 South, Range 2 West (W.M.)

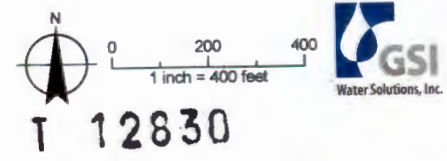

Document Path: P:\ordm\05 - Newberg\012-Springs Transfer\Project_GIS\Project_mxd\Transfer_App_Cert6829_Oliver_Spring_POD.mxd

Application for a Water Right Transfer in the Name of the Chehalem Springs Water Association Place of Use Map

Certificate 6829 (Mill Creek, Yamhill County Decree) for the use of Oliver Spring
Township 2/3 South, Range 2/3 West (W.M.)

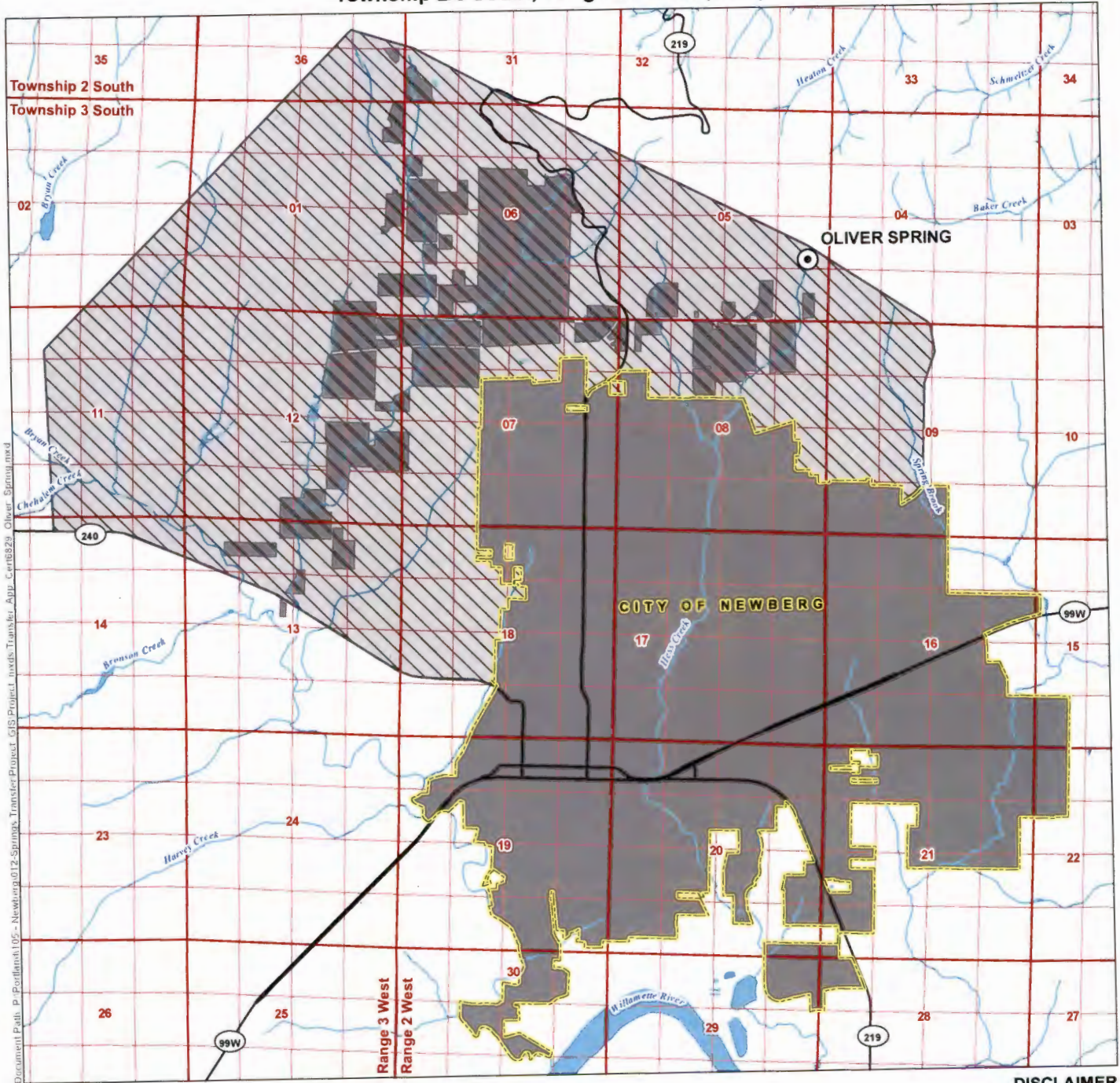

Document Path: P:\Portland\105 - Newberg\012-Springs Transfer Project_GIS\Project\maps Transfer_App_Cert6829_Cheh_Sprng.mxd

- LEGEND**
- ⊙ Authorized Point of Diversion (POD)
 - Authorized Place of Use – Municipal Use (City of Newberg Water Service Area)
 - ▨ Proposed Place of Use – Quasi-Municipal Use (Chehalem Springs Water Association Water Service Area)
 - ⬡ Newberg City Limits
 - Major Road
 - ~ Watercourse
 - ☪ Waterbody

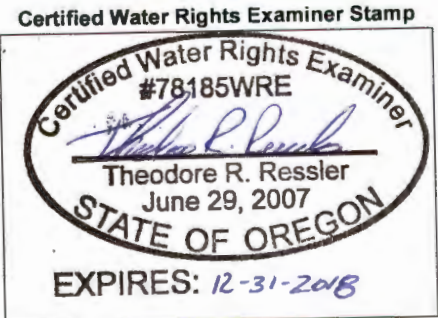

DISCLAIMER
This map was prepared for the purpose of identifying the location of a water right only and it is not intended to provide legal dimensions or location of property ownership lines.

RECEIVED
MAP NOTES
Date: May 8, 2017
Data Sources: City of Newberg, ESRI, BLM, OWRD, USGS
JAN 25 2016

OWRD

T 12830