

in SWNW 5N 26E 26

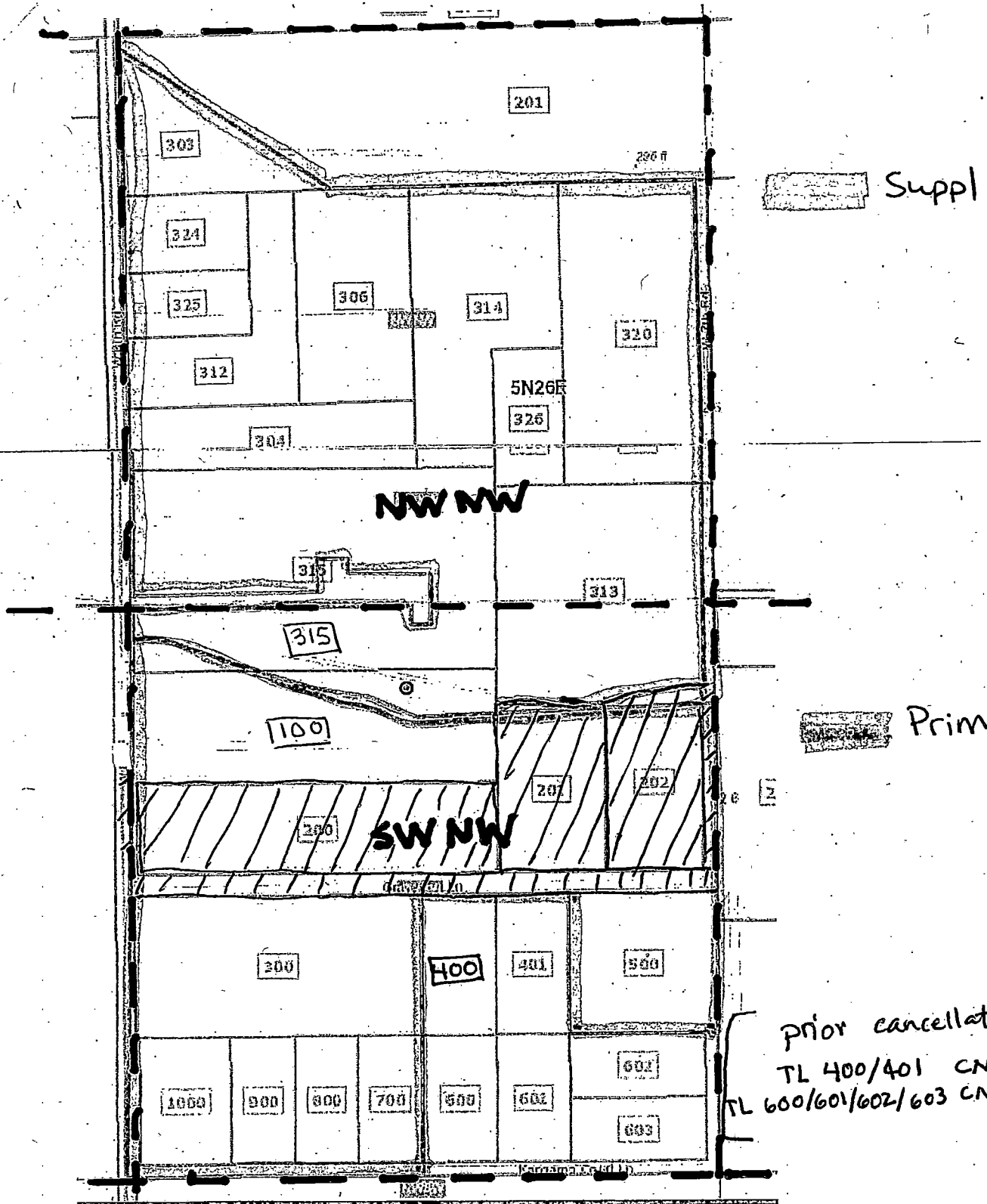

T-12808 cancellations //// primary:

ROW 2.02

TL 200 4.03

TL 201 2.22

TL 202 2.14

10.41 Total CN

T. 5N., R. 26E., W. M.

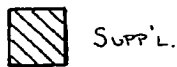
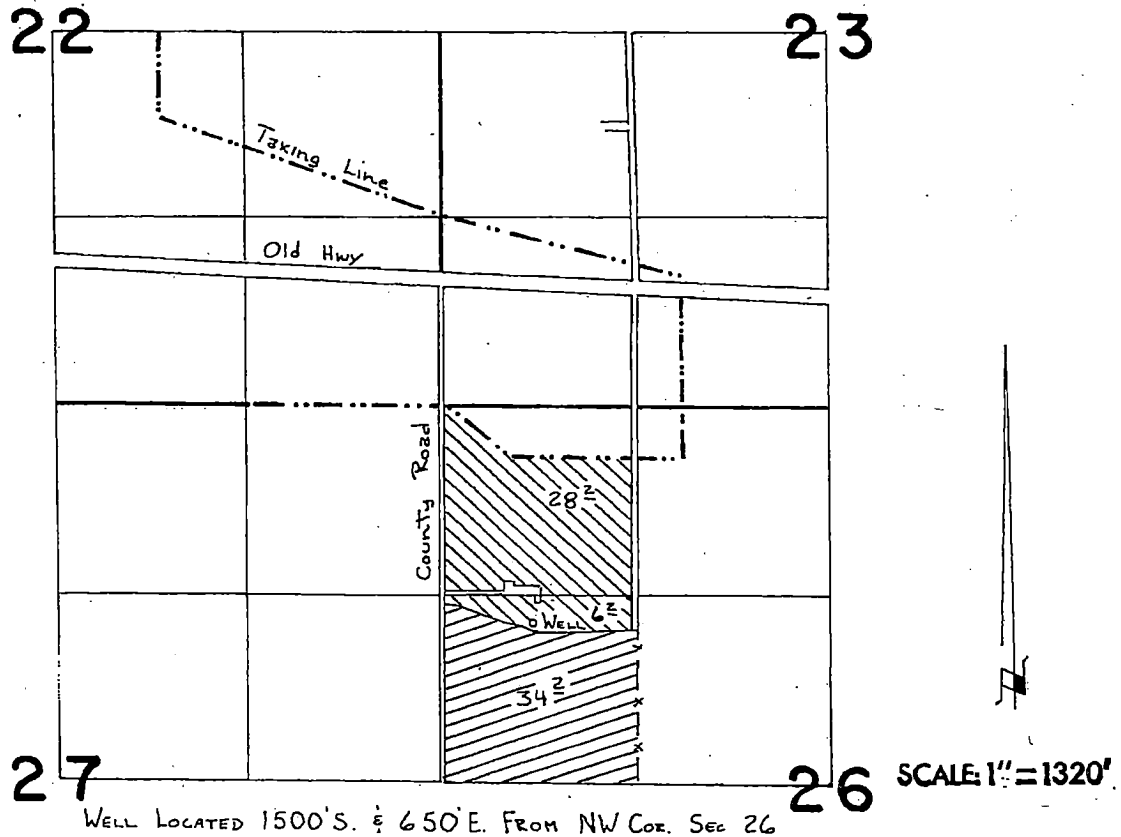

SUPP.L.



PRIM.

FINAL PROOF SURVEY
UNDER

Application No. **G:8364** Permit No. **G:7749**
IN NAME OF

.....**ROBERT V. GILLET**.....

Surveyed Jan. 15, 1985, by V. J. Church.....